COLONIST TELEPHONES

Advertising	E mpire 4114
Business Office	E mpire 4114
Circulation	G arden 1812
Job Printing	G arden 5241
Editorial Rooms	E mpire 4111
Social Editor	E mpire 3311

The Daily Colonist.

(ESTABLISHED 1858)

EMERGENCY CALLS

	Fires	Police
Victoria	G 1122	G 4111
Esquimalt (night)	E 3113	G 3566
Oak Bay	E 3321	G 3311
Saanich	G 2323	G 4163
Provincial Police (night)		E 1110

NO. 57—EIGHTY-SIXTH YEAR | VICTORIA, BRITISH COLUMBIA, THURSDAY, FEBRUARY 17, 1944 | SIXTEEN PAGES

Finnish Capital Blasted Twice by Soviet Bombers

Foreign Minister Reports to House

STOCKHOLM, Feb. 16 (AP).—Two waves of Russian planes bombed Helsinki tonight and caused fires and damage to the Finnish capital from which rumors of manoeuvres for a separate peace have been emanating since it was last attacked on February 6.

Reports to the Swedish press said that 50 Russian planes in the first formation kept the city under alert from 5 to 10 p.m.

The second attack, which appeared heavier, began at 11 p.m. and ended shortly before midnight. Dispatches claimed heavy anti-aircraft fire forced some of the bombers to drop their loads outside the city.

The attack was described as medium by the Helsinki correspondent of the Swedish newspaper Dagens Nyheter in a brief phone call to Stockholm.

Finnish Foreign Minister Sir Henrik Ramsay reported on the "foreign political situation" to the foreign affairs committee of Parliament today, a Swedish news agency dispatch from Helsinki said.

No details were given on Ramsay's meeting with the committee.

The Finnish press meanwhile demanded more news of the peace situation to forestall rumors coming from foreign capitals.

Premier Edwin Linkomies, who has been ill at his country home since January 20, returned to his capital office today.

A Moscow dispatch said there was no official comment on peace rumors, but that the Russian people, remembering the shelling of Leningrad and other Finnish participation in the war, would insist on hard terms, and have almost the same hatred for the Finns as for the Germans.

From Europe Day by Day—

THE TIMES, London

News and Comment on International Events selected from The Times daily and published in The Daily Colonist by special arrangement with The Vancouver Daily Province.

(Copyright, 1944, by Southam Co.)

LONDON, Feb. 16.—The Red Army's month-old offensive in Northern Russia, says The Times, has transformed the military and political scene. Not only has Leningrad at last been liberated but today the Germans at the nearest point to the city are 80 miles distant and in headlong retreat. Now both the Nazis and the Russians are racing for the important strategic centre of Pskov. If the Red Army captures Dno, as it seems likely, the German defences between Staraya Russa and Nevel may collapse and so the Nazis would have to evacuate all northern and much of Central Russia. The Soviets' northern successes are forcing Finland to seek an armistice. The Finns certainly want peace and delay only worsens their chances. Other consequences may also be expected as outcome of the Red Army's victories, for all Scandinavia is watching the loosening German grip on the Baltic.

The trapped Germans in the Lower Dnieper, says the Times' Moscow correspondent, have less chance than ever of escaping. The Nazi relief force has been beaten back, and the encircled men are now hemmed in an area of only 40 square miles. Their only chance is that Von Manstein's armored divisions may be able to make contact with them. The whole area of Lake Peipus has been ravaged by retreating Germans who have destroyed villages wholesale by dropping incendiaries from the air. The Nazi savagery increases as the retreat extends.

* * *

A house-to-house struggle, like that of the Canadians in Ortona, is now proceeding for the village of Cassino, whose world-famous monastery has just been bombed by the United States Air Force after London and Washington authorization. The enemy had filled the place with machine guns.

The Allied air offensive has been on an immense scale, especially against Nazi communications in North Italy. There is a lull on the Anzio front, but fighting is likely to be resumed any time.

French patriots, fighting in the forests and mountains at Haute Savoie, are putting up a strong resistance to the Germans and Vichy police, according to reports reaching London. The Vichy militia has built road blocks. They have also arrested French gendarmes because of their sympathy with guerrilla fighters. The mass deportation of the population of Grenoble has been announced.

* * *

The West Derbyshire by-election now in the concluding stages, is the liveliest since the war began. It has been remarkable for criticism by the Labor candidate of the late Duke of Devonshire, former Governor-General of Canada, for turning his huge Chatsworth estate into a limited liability company to escape taxation. It is alleged the late duke saved his heirs $5,000,000.

Trying to Preserve Historical Objects

LONDON, Feb. 16 (CP). — Speaking for the War Cabinet, Viscount Simon, the Lord Chancellor, declared today that while every practical step is being taken to insure the preservation of historical and cultural monuments in the fighting theatres, no consideration will be allowed to hamper military operations for quick and complete victory.

During a debate touched off in the House of Lords by Lord Lang, former Archbishop of Canterbury, with a question as to what steps have been taken or proposed to safeguard the cultural objects of Italy, the Lord Chancellor said "the necessities of war must be put far in front of any consideration of special historic or cultural values."

He added, too, that this was the "answer of the War Cabinet enclosed in a personal letter signed by Winston Churchill."

HURT IN COLLISION

PORTLAND, Ore., Feb. 16 (AP).—Two interurban cars collided head-on at Oak Grove late today, injuring 16 persons, five of whom required hospital treatment.

TODAY'S FEATURES

Comics	Page 15
Culbertson on Bridge	Page 4
Editorials	Page 4
Finance	Page 14
Radio Programmes	Page 14
Shipping and Travel	Page 15
Social Notes	Page 6
Sport	Page 9
Theatres	Page 10
Women's Clubs	Page 7

World's Oldest Abbey Blasted by Allies

Here is a view of the famous Benedictine Monastery at Monte Cassino, which, the Allied Command charged, has been converted into a fortress by the Germans and therefore subject to assault. It was bombed and shelled Tuesday by Allied planes and big guns. The monastery is the oldest in the world. It stands on the top of Monte Cassino, overlooking the town of the same name and is astride the road to Rome. It was established by St. Benedict in 529 A.D. in the ruins of the Roman temple of Apollo.

Allies Winning 2nd Round At Anzio; Germans Nervously Awaiting 8th Army's Attack

Fight to Hold Anzio Beachhead

Allied beachhead armies fighting south of Rome are facing continuous bombing and artillery fire from the Germans massed in the mountain above. British reinforcements, however, have arrived and are said to be outmatching the Germans. Change of weather has let the air arm do its work more effectively, too.

"No Dunkerque" Says Alexander

NAPLES, Feb. 16 (AP).—British and United States troops are winning the second round of the battle on Anzio beachhead and ultimately will smash on to Rome without assistance from the Cassino front, declared General Sir Harold Alexander, commander-in-chief of Allied forces in Italy, in a statement released today.

United States planes dive-bombed the Rome railway yards for the second straight day and fighter-bombers attacked the ruins of the Benedictine Monastery on Mount Cassino. Artillery was reported still pouring shells into what was left of the monastery by yesterday's attack. The Bari radio appealed to Italian patriots behind the German lines to sabotage Nazi traffic.

In the most cheering forecast to come from the bloody beachhead since it was established January 22, General Alexander told his troops at the beachhead two days ago that "there is absolutely no Dunkerque here—there's no basis for pessimistic rubbish," and said that with ideal conditions Rome might have been captured quickly by the landing forces.

The lull in fighting on the beachhead continued, the Nazis having relaxed their fierce pressure since last Thursday. Headquarters announced that Carroceto (Aprilia), fiercely-contested village ten miles north of Anzio and 20 miles from Rome, was in German hands. This marks a withdrawal of approximately four miles by the Allies from the farthest point of their advance toward the Italian capital.

Coincident with this news from

Continued on Page 5

Allied Troops Set Up Bases

Leave New Ireland Town Mass of Flames

ALLIED HEADQUARTERS, SOUTHWEST PACIFIC, Feb. 17 (Thursday) (AP).—Allied troops who invaded the Green Islands Monday and Tuesday have consolidated their positions without incident, Headquarters announced today.

The Allies meanwhile gave Kavieng, the Japanese base on New Ireland Island, one of the heaviest aerial bombings, sinking a 3,000-ton ship in the harbor and leaving the town a mass of flames.

The Allies lost eight planes in the raid, heaviest loss yet suffered in attacks on the base.

One seaplane landed under heavy fire from Kavieng shore guns and rescued 15 airmen whose planes had been shot down.

Another aerial assault on Wewak, Japanese base and troop centre on the northeastern coast of New Guinea, resulted in the destruction or damage of 27 enemy planes on the ground and seven more shot down.

Headquarters announced that the Marines had cleared the enemy from the Borgen Bay and Cape Mensing area east of Cape Gloucester, on the northwestern coast of New Britain. The Marines, who invaded Cape Gloucester December 26 and later captured the airdrome, have advanced more than 21 miles east of the airfield.

As the New Zealand and American troops consolidated their positions in the Green Islands, occupied in a surprise move which strategically completed the Solomons campaign and further loosened Japan's grip on the Southwest Pacific, Gen. Douglas MacArthur, Allied commander, said blockade and bombing alone will not defeat Japan.

MacArthur's statement evidently was inspired by recent Allied successes in this area in which blockade and bombardment have been important factors.

"We must defeat Japan's army and for that purpose our strategy must devise ways and means to bring our ground forces into contact with his at decisive points," he said.

POLES IN ACTION

ALGIERS, Feb. 16 (AP) — A Polish corps commanded by Lieut.-Gen. Wladyslaw Anders now is in action on the Italian front, it was announced tonight. The Polish 2nd Corps includes the Carpathian and Kresoma Divisions, and many men who escaped the German invasion of Poland, fleeing to Russia and later training in Iran and Iraq.

Fanatics Leave Doukhobor Town Of Shoreacres

SHOREACRES, Feb. 16 (CP).—The fanatical Sons of Freedom Doukhobors staged another collection of registration cards, ration books and land titles here today before crossing the Kootenay River to Glade, where they are continuing meetings in connection with a membership drive.

Some members of the other three Doukhobor branches, the Union of Spiritual Communities of Christ, Named Doukhobors and Independents, still were following the 200 fanatics who crossed to Glade but were reported remaining at a distance.

Shoreacres, meeting place for the Sons of Freedom since their disrobing and card collection incidents at Brilliant Sunday, was quiet tonight with only regular residents remaining.

HEADQUARTERS, U.S. 14th Air FORCE IN CHINA, Feb. 16 (AP).—The Japanese have turned bootlegger in this war theatre, attempting to peddle phoney brands of liquor—some of it poisoned—to United States troops, Lt.-Gen. Joseph W. Stilwell has warned, in an order to his troops in China.

Red Armies Driving Toward Nazi Base

LONDON, Feb. 16 (AP).—Soviet forces, driving down from the North, have reached the narrow neck of water between Lakes Peipus and Oskov, 45 miles northwest of Pskov, and German reports said tonight the Russians had already sent sledges over the ice in an attempted crossing into Southern Estonia. The Nazis claimed the attempted crossing was repulsed.

Meanwhile, Moscow reported, 2,500 more Germans were killed and 107 of their tanks wrecked in a German attempt to break the relentlessly contracting Soviet ring around the remnants of ten Nazi divisions trapped in the Ukraine.

The Russians reported the capture of Chedskoye-Zakhodi in the Lake Peipus area. Large-scale maps show a Zakhodi on the bight of land that is but two and one-half miles from the other shore. A little farther south the neck is but one and one-half miles wide.

A successful Russian crossing in this area might disrupt German plans for the defence of Estonia for they have apparently built a solid defence line in the land bridge to the north between the Baltic Sea and Lake Peipus. No recent Russian advances have been reported officially in the Narva area, but Stockholm dispatches said the Russians had forced the Narova River south of the fortress city.

The Moscow midnight communique, recorded by the Soviet radio monitor from a broadcast, said naval airmen of the Red banner Baltic fleet were helping land forces—presumably in the Narva area but possibly also in the Peipus area farther south. More than 100 German trucks were wrecked and three troop trains blown up by the navy airmen, the communique said.

The greatest immediate menace to the Germans at Pskov—where four railways and two highways meet at the doors of the Baltic states—came from the Russian forces spearing

Continued on Page 2

$2,000,000 for American Soldier

OAKVILLE, Ont., Feb. 16 (CP).—A United States Army private now serving overseas will receive $2,000,000 from the estate of Mrs. Mary Martin, who died recently in Oakville after making a fortune in Northern Ontario mines.

The private, 26-year-old Ben R. Violette, is a nephew of Mrs. Martin and is a military policeman in London, where United States Army headquarters announced today he would receive the $2,000,000. Mrs. Martin's will specified that he receive the money when he is 30.

Mrs. Martin first went to Northern Ontario in 1907 as a stenographer in the days of the Cobalt silver rush. There she laid the foundation for her fortune, making $50,000 by making out legal forms for prospectors, adding to it later in mining speculation and investment.

Blast Vital Jap Point at Ponape

PEARL HARBOR, Feb. 16 (AP).—United States heavy bombers stabbed westward to Ponape Monday to blast that important Japanese base in the mandated Caroline Islands with 55 tons of bombs in its first air attack of the Pacific war.

The raid, farthest Western penetration by land-based army bombers, was made in "considerable force" and without the loss of a plane, Admiral Chester W. Nimitz, supreme Mid-Pacific commander, announced today.

The army bombers dropped most of their bomb loads on enemy installations, but also sank a small cargo ship in the harbor. There was no air interception, and anti-aircraft fire was not mentioned, indicating the midday strike caught Japanese by surprise.

Ponape and the big naval base of Truk are the administration centres for the eastern group of islands in the Carolines. Ponape is west of Kwajalein, the Western Marshall atoll captured by United States troops earlier this month, and about 2,581 miles southwest of Pearl Harbor.

Deadline Nears in Shipyard Dispute

VANCOUVER, Feb. 16 (CP).—With the deadline Friday no solution to the deadlock between managements and unions in West Coast Shipbuilders and Hamilton Bridge Co. appeared in view tonight.

When Mr. Justice Richards was appointed a mediator in the closed shop dispute, the unions stated they were willing to withhold action for 15 days following which preparations for a strike vote would be resumed.

That 15-day respite will expire Friday and the eight unions involved are still firm in their demand for the closed shop agreement existing in other Vancouver shipyards. The managements of the two plants still will not accept the closed shop.

Wild Election Climax Today

BAKEWELL, Derbyshire, England, Feb. 16 (CP).—The wildest political scramble of the war, the West Derbyshire by-election, was climaxed tonight by the Churchill-backed candidate, the Marquess of Hartington, heir to the Duke of Devonsire, and Alderman Charles White, one of his two opponents, speaking at the same time in Bakewell's old Town Hall.

Their speeches were the final shots in a hotly-contested campaign which, while not breaking the wartime party truce, showed the people's strong interest in the Independents' will to challenge a Government-supported candidate. There was no suggestion, however, that prosecution of the war ever was an election issue.

Although voting takes place tomorrow, the result will not be known until Friday. West Derbyshire became vacant through retirement of Hartington's uncle, Col. Henry Hunloke.

The Duchess of Devonshire addressed six final-day meetings, running her platform appearances to an even dozen in behalf of her son, a captain in the Coldstream Guards. She urged women electors to vote "for a man who knows the horrors of war."

Received in Audience

LONDON, Feb. 16 (CP).—Vice-Admiral P. W. Nelles, senior Canadian naval officer in Great Britain, was received in audience by the King at Buckingham Palace today.

Raid on Berlin Heaviest Aerial Attack in History

LONDON, Feb. 16 (AP).—The R.A.F. and R.C.A.F. seared the remains of Berlin Tuesday night with well over 2,500 tons of explosive and fire bombs—the heaviest aerial bombardment of a single target ever delivered.

This unprecedented bomb load was dumped on the capital by probably close to 1,000 bombers in 30 minutes from 9:15 to 9:45 p.m., sending through it a hurricane of flame and shattering explosions from which smoke quickly rose four miles high.

In the raid on Berlin, a feint attack on Frankfurt-on-Oder, 50 miles to the east, Mosquito raids on Western Germany and Holland and mine-laying operations, the R.A.F. used more than 1,200 bombers, including 1,000 "heavies," and lost 43, including four Canadian.

The armada sent out Tuesday night probably was the largest ever to operate over the Reich in a single night. An R.C.A.F. communique said "the largest force of heavy bombers ever to operate from the Canadian group" participated in the Berlin raid.

It was apparent vast new damage was done in the already hard hit capital, mostly in the industrial outer belt including the Wittenau, Lichtenberg and Marienfelde districts.

Swedish correspondents were unable to send early reports on the raid to their papers. All forms of communication in the city were disrupted. Late in the day traffic was reported moving in the centre of the city but still was paralyzed in the outskirts.

Travelers reaching Malmoe, Sweden, from Berlin said the attackers struck particularly hard at the

Continued on Page 5

Raid Involved 60,000 Airmen

LONDON, Feb. 16 (CP).—Nearly 60,000 men were involved in the tremendous task of carrying out Tuesday night's R.A.F.-R.C.A.F. raid on Berlin, history's greatest aerial assault.

One station commander said approximately 50 men were working on the ground for every bomber that got into the air.

It took 4,000 men about five hours to load the bombs.

Some 7,000 flying personnel were briefed for the raid.

The planes used well over 1,000,000 gallons of gasoline.

Among the advance chores were the preparation of 7,000 flying suits and the loading of 750,000 rounds of machine-gun ammunition.

Italian Civilians in Monastery Trapped

LONDON, Feb. 16 (CP).—The B.B.C. today quoted its Fifth Army correspondent, Frank Gillard, as saying that many Italian civilian refugees were trapped in the cellars of Mount Cassino Monastery yesterday when Allied aircraft and artillery attacked it.

Graydon Revives McNaughton Case In House Debate

OTTAWA, Feb. 16 (CP).—The granting of leave to Lt.-Gen. A. G. L. McNaughton and relieving him of the overseas army command was brought back into House of Commons debate today by Gordon Graydon, Progressive Conservative House leader, but the discussion brought out no new information.

Prime Minister Mackenzie King said the Government had nothing to conceal in respect to the leave granted Gen. McNaughton, but that the House should consider whether further discussion was likely to have an adverse effect on the war effort of Canada, the United Kingdom, the United States and other United Nations.

Morale of armies of the United Nations might be "very seriously affected were there to be a general discussion which went into a number of matters that have taken place in the past, the discussion of which might provoke, as I say, a very serious condition of affairs if begun at this time," he said.

Mr. Graydon was one of the three Opposition party leaders who yesterday conferred privately with Mr. King on Gen. McNaughton's leave.

Mr. King said the Government did not intend to discuss the matter further unless some Opposition members or persons outside the House, by statements they made, rendered it necessary for the Government to make further disclosures.

Drafted Men Constitute Half Of Gain in Army Desertions

OTTAWA, Feb. 16 (CP).—Figures given in the House of Commons today by Defence Minister Ralston indicated that, of an increase of about 2,000 in total army desertions since last May, more than half were desertions by men called up for compulsory service.

In the nine months ended last December 31, the minister said, desertions resulted in a loss of 1,500 men among call-up personnel. He said the number of desertions among call-up troops has been "fairly even" during the last three months, with the number of call-up men apprehended or reporting back to the army after being listed as deserters. Accordingly it was indicated that the net loss of 1,500 men at December 31 remains.

Yesterday in the House Col. Ralston said there had been an increase of about 2,000 since last May in the total number of desertions among general service and call-up troops combined.

Col. Ralston also said there now are about 11,000 deserters from the army in both general service and call-up categories.

The figures for desertions among call-up troops cover a period two months longer than the figures for total army desertions. However, making allowance for this time difference, desertions among call-up troops since May apparently still would be above the 1,000 mark.

Thus they would amount to more than half the increase of 2,000 in total army desertions for the same period. The minister said yesterday there had been only a "few" overseas desertions. General service personnel in Canada number some 145,000. Call-up troops number about 73,000.

Col. Ralston said today 19,000 men had been enrolled for service after call-up, during the last nine months of 1943. Men who later enlisted for general service numbered 3,000. Discharges, desertions and deaths accounted for another 8,000.

The total of men enrolled for compulsory training at March 31 was about 65,000. Following the general service enlistments and the losses due to various causes, the strength at December 31 had been increased to only 73,000, although 19,000 had actually been called in the nine months.

The effective strength had been further reduced to 68,000 by leaves for essential work granted to 5,000 call-up men.

Allies Lost 3,366 Bombers in 1943

LONDON, Feb. 16 (CP).—In all, 3,366 bombers—2,369 of the R.A.F. and 997 American—were lost over Germany and Northern Europe during 1943 in operations from British bases, Sir Archibald Sinclair, Air Secretary, today told the House of Commons.

January, 1944, losses were 319 British and 178 American, he said.

Presumably Sir Archibald's statement of R.A.F. losses included those of the R.C.A.F. and other Dominions' air forces flying with Bomber Command.

To Reduce Intake of Trainees for Commonwealth Air Training System

OTTAWA, Feb. 16 (CP).—A supplementary agreement on the British Commonwealth Air Training Plan which envisages provision of an even flow of trained air personnel to operations over a long period, while at the same time reducing the intake of trainees and closing out training units behind them, was read today to the House of Commons by Air Minister Power.

At a press conference just before the House convened, the minister and Rt. Hon. Harold Balfour, British Under-Secretary for Air, answered questions on the agreement.

They said the new programme will work like this:

1. The intake of trainees will be gradually reduced.
2. Training schools will be gradually closed down.
3. Training school personnel and trainees will move forward towards operations as schools closed down behind them.
4. For a long period, gauged by the demands of war and anticipated losses, there will be an even flow of graduates for operational duty.

The two air officials said that in the general process of curtailment, R.A.F. units transferred to Canada will be the first to go, but R.A.F. personnel will still come to Canada for certain parts of their training.

Canadian Junior Officers to Go on Loan to British Army

OTTAWA, Feb. 16 (CP).—A large number of Canadian junior officers will be loaned to the British army under a plan to go into effect immediately, Defence Minister Ralston told the Commons today.

The Canadian army, he said, has a surplus of officers. This would allow many officers to get battle experience who would otherwise have little prospect for some time to come.

The transfers would be voluntary on the part of the officers and for a minimum period of three months. Their service would be restricted to the Mediterranean and European theatres in order to facilitate their return to Canadian service later.

All those loaned would be trained infantry officers and the proposal was that there be one captian for every eight lieutenants loaned.

For security reasons, Col. Ralston said, he would not state the number, but a definite limit had been fixed.

While with British units the officers would receive pay, allowances and pension rights from Canada, on the Canadian scale. They would not lose opportunity for promotion, but while they were with the British army promotions would be made on British recommendation, subject to approval by Canadian army authorities.

Howard Green (P.C., Vancouver South) asked why some Canadian officers should not be trained in the Pacific area with the Australians, since Canadian soldiers would eventually be fighting against the Japanese.

Col. Ralston replied that he was making no announcement, but some arrangements were being considered.

Col. Ralston said Canada had what might be regarded as a reserve of some 6,000 officers—"in other words, subalterns, a great many officers who have just been promoted, but I included older officers as well."

Earlier Mr. Green asked about the retirement of officers, and Col. Ralston said the "hard fact" had to be faced that some officers compared with others were not advantageously employed and could not do the job as well. Boards were sorting out officers and seeking to find the best men for the job. There had been and would be a substantial reduction in officers.

New National Plan Urged by Bracken

SASKATOON, Feb. 18 (CP). — A new national policy for Canada, providing for maximum production, full employment, fair prices for agriculture and fair wages for labor "without the loss of freedom," was urged here today by John Bracken, Dominion leader of the Progressive Conservative party.

Addressing the convention of the Saskatchewan Progressive Conservative Association, Mr. Bracken declared the new policy he was advocating should be so embrasive "that everyone can get on the bandwagon and feel that they are working for themselves, for their children and for the boys and girls when they come back from overseas."

Highlights of World News . . .

By Canadian Press

AERIAL—Stricken Berlin seared by history's greatest aerial bombardment; R.A.F.-R.C.A.F. drop more than 2,500 tons of explosives, fire bombs in 30 minutes.

ITALY—Alexander says Allies will win beachhead, plunge to Rome; lull in beachhead fighting continues; Rome railway yards are bombed again.

RUSSIA—Red Army forces 45 miles northwest of Pskov; Germans claim Russian attempt to cross Lake Peipus repelled; death struggle of Germans trapped in Dnieper bend nears final stage.

PACIFIC — Allied bombers leave Kavieng, New Ireland, in flames; Green Island positions consolidated; United States planes raid Ponape in Caroline Island.

FINLAND—Russians bomb Helsinki; Finnish press demands more news of peace situation.

The New
PRINTS
Are really more truly NEW than for several years.
SCURRAHS

1,000 Rural School Teachers Enjoy Higher Salaries as Result of Grant

Nearly 1,000 rural school teachers received salary increases last year through a special grant of $180,000 from the Provincial Government, and the average salary of $917 per annum in rural elementary schools in 1941 rose to an amount between $1,026 and $1,213 for one to three-room schools, it was revealed during Throne Speech debate yesterday afternoon in the Legislative Assembly by Hon. H. G. T. Perry, Minister of Education.

He reported 11 schools had been closed last December and 29 in January because of a shortage of teachers, but was hopeful of reopening a number.

Summer school fees had been abolished last Summer, saving teachers nearly $25,000. The principle of guaranteeing annual increments of $60 per year for two years would extend for a period of five years under the new salary schedule. Thus rural school teachers would be paid a minimum of $840 per year with an additional $60 per year for each year of experience. Provisions would be made to ensure every rural school having equipment for the preparation of hot lunches for children.

He said provision would be made in Public Schools Act amendments to permit the Department of Education to make grants to teachers employed in kindergarten schools. He was sure of general approval of the policy to furnish free textbooks and music to elementary grades between one and six. A textbook entitled "World Geography" would be placed on the free list for grades seven and eight.

He felt an additional educational grant of $370,000 mentioned by Premier John Hart was an indication of the Premier's interest in educational finance in all classes of school districts. Approximately $20,000 would be reserved to make good any losses any school district might sustain this year in changing from the year of assessment, and another $26,000 would be required due to changing the basis for assessments of grants. He pointed out British Columbia Government bore 36 per cent of the total cost of education, which amount was surpassed only by the Province of Prince Edward Island.

MINISTER ENVISIONS TRANS-PROVINCIAL ROUTE

He believed the Peace River Highway when completed would enrich the whole province, and also hasten completion of a northern trans-provincial route to connect with Jasper, Big Bend and other roads. He thought action of the Provincial Government in offering 1,000,000 acres of free land for soldier settlement would result in the full benefit of discounts because only the cost of preparing such lands for cultivation and occupancy could be charged by the Federal Government. In his opinion the province suffered from over-urbanization which would be keenly felt when the war ended, because the last census showed urban and non-farm population, 85.56 per cent, and rural farm population, 14.44 per cent.

He stated members of the Postwar Rehabilitation Council recognized all through their inquiries the necessity of a clarification and declaration of the responsibilities and functions of the respective governments covering rehabilitation and reconstruction. Only Dominion authorities could deal with the major long-term economic problems of the country, as they involved international trade, currency, banking and credit, controls and war industry, on which so much business of the province depended for its successful operation in war and in peace.

Mr. Perry recalled the Postwar Rehabilitation Council had suggested a Dominion-Provincial conference to discuss co-ordination of all postwar agencies, re-establishment of defence forces, transfer of war workers, a national minimum of economic security, financing of provincial and municipal postwar projects, conversion, expansion and development of new industries, controls over materials, goods, production, labor, profits and investments, vocational training, land settlement, population distribution and immigration, aids to education, housing, comprehensive social security plans, pensions of all kinds, health matters, and labor, including unemployment insurance expansion, minimum of fair wages, holidays with pay, hours of labor and collective bargaining.

NEW DEVICE TRIED

WASHINGTON, Feb. 16 (AP).—The United States Civil Aeronautics Administration is experimenting with a device by which an airport traffic controller can "scan" the sky and "see" approaching planes on a screen when clouds or fog prevent ordinary vision. Details are a military secret.

BRIGHTEN THE MEALS WITH BISCUITS

MAGIC'S ORANGE MARMALADE BISCUITS

2 cups sifted flour
½ tspn. salt
4 tbspns. shortening
4 tspns. Magic Baking Powder
1 egg
¼ cup milk
½ cup orange marmalade

Sift dry ingredients together. Cut in shortening until mixed. Beat egg slightly in measuring cup; add milk and marmalade to make ¾ cup and add to first mixture. Roll out about ½-inch thick; cut with floured biscuit cutter. Top each with a little marmalade; bake in hot oven (425°F.) about 15 minutes. Makes 16.

MADE IN CANADA

Support the
RED CROSS

F. W. FRANCIS, Jeweler

Strongly supports the Canadian RED CROSS SOCIETY in all its humanitarian activities. We, with our employees, constantly strive to assist the Red Cross in every possible way. We are therefore proud to make this advertising contribution in the Red Cross Drive to secure money needed to go on with their humanitarian work in 1944. Give to the Red Cross. Human suffering is greater than ever before. Official opening of the campaign is February 28—Plan now to give a generous contribution.

F. W. FRANCIS
DIAMOND MERCHANT
1210 DOUGLAS ST., VICTORIA

POSTWAR PLANS? As Suggested by A.M.
An Additional Breakwater at Outer Docks Extending From Esquimalt Side
HEANEY'S "CAREFUL STORAGE SINCE 1890"

HENRY'S GROCERY AND MEAT MARKET
Values for Thursday, Friday and Saturday

Sunflower Fancy Pink Salmon, 8-oz. tin (2 coupons)	12¢	Summerland Cherries, 20-oz. (1 coupon)	25¢
Clover Leaf Pilchards, 5-oz. 2 tins	13¢	Best Foods Mayonnaise, 8-oz.	19¢
Snow Cap Pilchards, 15½-oz.	14¢	Wild Rose Pastry Flour, 7-lb. bag	34¢
Van Camp Tomato Soup, 10-oz. tins, at 3 for	25¢	Silverleaf Lard, per lb.	16¢
Heinz Vegetarian Vegetable Soup, 10-oz. tins 2 for	25¢	Jewel Shortening, per lb.	18¢
Kitchen Bouquet, for gravies, bottle	59¢	Brentwood Peas, sieve 4, 20-oz. tin	12¢
Libby's Stuffed Olives, 6-oz.	34¢	Savoy Custard Powder, 4-oz.	8¢
Wagstaff's Red Currant Jelly, 24-oz. (2 coupons)	35¢	Mazola Salad Oil, 16-oz.	32¢
Aylmer Orange Marmalade, 24-oz. (2 coupons)	29¢	Heinz Strained Baby Foods 3 tins	25¢
Aylmer Pears, 20-oz. (1 coupon)	20¢	Shredded Wheat, per pkg.	10¢
		Kellogg's Rice Krispies 2 for	25¢
		Robin Hood Economy Oats, 5-lb. bag	23¢

GLENDALE BUTTER First Grade, lb. 41¢
OVALTINE 8-oz. jar 58¢ 16-oz. jar 98¢
PREPARED MUSTARD 6-oz. jar 9¢
SPORK 12-oz. tin 31¢
ACME GLOSS STARCH 16-oz. pkg. 10¢
EUREKA BLEACH Per bottle 10¢

Buy More of These Choice Fruits and Garden-Fresh Vegetables
You'll Save Money In the Process

California Oranges— Size 288s, per doz.	22¢	Size 252s, per doz.	26¢
Texas Grapefruit, size 96s	4 for		25¢
California Lettuce, large head			14¢
California Carrots, per lb.			8¢
Imported Celery, per lb.			14¢
Sunkist Lemons, size 360s, per doz.			35¢
Sooke Turnips, per lb.			3¢
Canada No. 1 Burbank Potatoes— 50-lb. bag	1.34	25-lb. bag	69¢
Canada No. 1 Onions, per lb.			6¢

Purex Tissue	3 rolls 20¢	Fels Naptha Soap	3 bars 19¢
Camay Toilet Soap	3 cakes 16¢	Colgate's Halo Shampoo—	29¢ and 50¢

B 2161 - - - 2007 OAK BAY AVE.

DOES INDIGESTION WALLOP YOU BELOW THE BELT?
Help Your Forgotten "28" For The Kind Of Relief That Helps Make You Rarin' To Go

More than half of your digestion is done below the belt—in your 28 feet of bowels. So when indigestion strikes, try something that helps digestion in the stomach AND below the belt.

What you may need is Carter's Little Liver Pills to give needed help to that "forgotten 28 feet" of bowels.

Take one Carter's Little Liver Pill before and one after meals. Take them according to directions. They help wake up a larger flow of the 3 main digestive juices in your stomach AND bowels—help you digest what you have eaten in Nature's own way.

Then most folks get the kind of relief that makes you feel better from your head to your toes. Just be sure you get the genuine Carter's Little Liver Pills from your druggist—25¢.

COOK IN GLASS!
FLAMEWARE SAUCEPANS
1½-Quart Size $2.55
One-Year Guarantee
COAST HARDWARE
1418 DOUGLAS STREET

Drop Block-Busters at Beachhead

For the first time in warfare, giant R.A.F. four-engined bombers, such as are shown here, have been put into action by the Allies in Italy. Capable of carrying "block-buster" missiles, they are giving fine support to the hard-pressed ground forces.

Expect Fight in Italy Will Be Long and Tough

By MELVIN K. WHITELEATHER
Philadelphia Bulletin War Correspondent
North American Newspaper Alliance

ALLIED FORCES HEADQUARTERS, ALGIERS (By wireless).—German counter-attacks around the Anzio beachhead have not yet reached such magnitude as to cause undue pessimism. However, there is no disposition here to assume the task of constantly repelling the Nazis will be easy. On the contrary, it is expected the fight will be long and tough.

Recent Anzio reverses, as weel as the difficulties facing the Allied Fifth Army around Cassino, must be appraised in conjunction with the entire Allied plan in Italy.

The plan had the twin objective of obtaining air bases and of pinning down as many German divisions as possible. Only a bare minimum of Allied forces was allotted to the task. The fact is the entire African and Italian campaigns have been fought on the proverbial shoestring. It is inevitable, therefore, that the Allies find themselves inferior in strength at given points from time to time.

It isn't always possible to foresee what the enemy will do. For instance, in the battle for Cassino the Germans brought much heavier reinforcements from the north than we anticipated. When this happens it is necessary to contain enemy counter-attacks while Allied strength is being piled up to meet the situation. All our hopes haven't been realized, but those that have faded have been minor hopes.

UNFOLDING NORMALLY

Our desire to attain some objectives has not been realized so quickly as expected, but the main plan is unfolding normally.

Air bases already have been seized, from which there should soon be heavy activity. And the Germans have been forced to increase the number of divisions in Italy, drawing men from France and from the North. It is believed now the Germans have 24 divisions, several of which have been instructed to fight to the last ditch.

The number of divisions on either side is infinitesimal compared to the Russian front, but the Germans nevertheless are acting as if they regard the Italian front as a major one.

While winning territory is not the main Allied concern, the capture of Rome is considered important for political reasons. It is hoped that the occupation of Rome by Allied forces will help to straighten out the Italian political situation, but instead of straightening it out it might make Italian affairs more complicated.

Full Employment Only During War

Only twice during the past 30 years had there been full employment for the people of Canada, and those times were in the Great War and present world war, Samuel Guthrie (C.C.F., Cowichan-Newcastle) maintained during Throne Speech debate before the Legislative Assembly yesterday.

He felt it was a sad commentary on the present system of free enterprise when work could be provided for all only when the world was engaged in destruction.

He claimed the Speech from the Throne held out no hope for those who suffered under the present system. In his opinion the reforms set out were welcome, but would not be enough, unless undeserved poverty was to be abolished. He thought monopoly capitalism must go if residents of the province were to obtain freedom from want.

Mr. Guthrie asserted free enterprise between 1930 and the outbreak of hostilities had given an army of idle men, starvation amidst plenty, hundreds brought to such a point of exasperation that they occupied the Postoffice and Art Gallery at Vancouver, and demonstrations throughout the province to bring public attention to the unfortunate plight of the unemployed.

He recalled how men had been clubbed and thrown off trains while on the hunt for work, great statesmen had called them derelicts, and others had called them lazy, but today those selfsame men were in the armed forces or employed in productive work to defeat forces of Fascism.

He recollected how members of the Legislative Assembly who had defended the unemployed were called Bolsheviks, Communists and atheists, but Socialism could not be killed by abuse or calling it names.

ASSERTS SOCIALISM ESPOUSED BY LEADERS

Mr. Guthrie charged that Socialism had been espoused by some of the greatest names in history during the past three generations, and those same persons realized there could not be full employment under the present system of private enterprise.

He pointed out citizens of Russia had social insurance from the cradle to the grave, and free education from kindergarten through university, and miners worked six hours per day and received regular holidays with pay.

Mr. Guthrie could not see how war veterans could make a decent living on the 1,000,000 acres of land to be provided in the province since low farm prices of the past had forced many farmers on relief, and future indications were that many European needs would be met from other sources.

He advocated more road work in the Cowichan-Newcastle district, and on the route to Honeymoon Bay. He felt the Government should learn if coal companies were overcharging consumers by the addition of 32 cents per ton to the price of coal, and pointed to the plight of 22 miners who had been transferred from Nanaimo to Cumberland, but were unable to secure accommodation. He suggested the Government petition Ottawa to secure beer for miners who were denied a drink at night, and, in conclusion, he said he hoped to see some on the opposite side sitting with C.C.F. members.

COLDS
Relieve misery, as most mothers do. Rub the throat, chest and back with time-tested **VICKS VAPORUB**

British-Israel Group Elects

At the annual meeting of the Victoria British-Israel Association, held in the First Baptist Church Tuesday, reports by the executive officers showed considerable progress. The healthy financial position of the association was credited to faith and the practice of tithing among members.

The following officers were elected: Hon. president for life, A. W. Arnup; president, E. W. Abraham; vice-presidents, Don McKinnon, Major W. Garrard; secretary-treasurer, George Guthrie; book room convener, Mrs. E. W. Abraham; librarian, F. Blackmore.

The committee consists of: A. C. Cooper, H. Ward, W. J. Pilling, John Stephens, C. Cadwallader, James Hartley and H. Olden.

Community Mission To Hear Dr. Paul

Final plans have been completed by Emmanuel Baptist Church and Belmont Avenue United Church for the Community Mission being held jointly next week. Dr. Elbert Paul will arrive from Vancouver on Monday to begin his series of sermons at 8 p.m. in Belmont Avenue United Church. The topic will be "Three Bottles on a Shelf." Other topics will be: Tuesday, "The Price of a Christian Church"; Wednesday, "The Secret of Christian Progress"; Thursday, opening the meetings in Emmanuel Church, "The Cup That Could Not Pass"; Friday, "Johnnie, You Must Be Born Again."

Sunday morning Dr. Paul will speak to the Belmont congregation on "The Arrow of Divine Deliverance."

The meetings will conclude with a special combined service and youth rally in Emmanuel Church, at which Dr. Paul will speak on "The Case of Jesus Christ." There will be special music at all services.

Ramirez Names Three to Posts

MONTEVIDEO, Feb. 16 (AP).—The Argentine Cabinet was patched together at least temporarily today with three appointments by President Pedro Ramirez in an attempt at a compromise between the dissident elements which precipitated yesterday's Governmental crisis.

Vice-Admiral Benito Sueyro was made acting Foreign Minister; J. Honorio Siguira, president of the Argentine Bar Association, became Minister of Justice and Education, and Lt.-Col. Domingo Cortese, an under-secretary in the Presidential office, was appointed the President's Executive Secretary, a Cabinet rank.

Saskatchewan Leader

SASKATOON, Feb. 16 (CP).—Rupert David Ramsay, 44-year-old professor of agricultural extension branch of University of Saskatchewan, was today chosen leader of the Saskatchewan Progressive Conservative party at the provincial conference here.

Mr. Ramsay was chosen by acclamation to succeed H. E. Keown, of Melfort, Sask., whose resignation was formally accepted by the convention yesterday.

U.B.C.M. Request for Revision of Farm Assessment Brings Argument

Widely divergent viewpoints on municipal assessment came to the fore Wednesday as the municipal committee of the Provincial Legislature continued to hear representations of the Union of British Columbia Municipalities. On the previous day it was indicated by union representatives that presentations in this respect would probably produce considerable argument, and they did.

The municipalities, stating they were seeking to obtain more equitable assessment and to prevent speculators holding land at low taxes by calling it agricultural land, proposed an amendment to the Municipal Act under which land owned by a "bona fide farmer" and used for agricultural purposes would be "assessed at the value which the same has for such purposes without regard to its value for any other purpose or purposes," provided that this would not reduce "the assessment which would otherwise be placed on the land . . . to an amount less than $250 per acre." A bona fide farmer was described as one obtaining his livelihood "mainly from land owned by him . . . and used for the production of crops or stock or for dairying, market gardening, poultry raising or horticulture."

Definition of a farmer brought into argument the case of "gentlemen farmers," of pensioners supplementing their income from the land, of tenant farmers and so on. The municipalities argued that the act as it now stood made it possible for speculators to buy acreages, tether a goat or cow on it, and call it agricultural land, thus obtaining a low rate of taxation. While they were fully in accord with attempts to protect the farmer, they did not wish to be victimized by speculators, and they wished taxation of all landowners to be equitable.

SAANICH WOULD LEAVE SYSTEM AS AT PRESENT

The proposed amendment was opposed by Saanich Municipality, the Hudson's Bay Company and the Seven Oaks Land Company, and the B.C. Electric Railway Company wanted an opportunity to study it.

Saanich contended the present regulations were operating to common satisfaction; that the tenant farmer must be protected; that regard must be had for the man on a small plot supplimenting his income from the land; and that the minority should not be plsiced at the mercy of the majority. Speakers held assessment should be based on actual use of the land rather than persons using it. In the case of Saanich, it was argued, larger land owners were already paying a larger proportionate share of municipal expenses than congested areas where property was measured in lots rather than acres, and further burdens on them would result in land reverting to the municipality for taxes.

Lower Mainland municipalities contended developments of the last ten years, under which congested areas were developing within municipalities in proximity to farm areas, required action. The section was "intended to give some relief to the man actually digging his living out of the soil," it was held.

The argument will continue next Tuesday.

Additional amendments proposed by the Union of Municipalities would give assessors the right to enter property when making assessments; would enable courts of revision to make assessment adjustments whether under appeal or not; and to determine whether an owner was a bona fide farmer. The Union asked also for provision that assessments should not be varied at bearing a fair and just relation to similar property; and that assessments should not be reduced to less than 90 per cent of the assessment in the preceding year.

It was proposed that when assessments were taken to the court of appeal, assessment should not be varied by the judge if bearing a fair and just relation to neighboring property; and that in cases where reduction was ordered for one property it should apply to neighboring property.

WOULD OPEN UP BASIS OF APPEAL

A limit of $75 on costs of appeals was asked. The Union also asked that it should be possible to make appeals on fact as well as law, thus opening up the right of appeal.

Amendment to the Municipal Election Act was asked to make it possible for incapacitated persons to vote without going into voting cubicles. Provision was already made for the blind and illiterate.

Power for courts to order removal of infirm or incapacitated persons from premises where they could not take care of themselves was asked in a proposed amendment to the Health Act. It was pointed out that a medical health officer, upon finding "a person suffering from grave chronic disease, or who being aged, infirm or physically incapacitated" and who was living under unsanitary conditions, so that he was "a serious nuisance to others," might order the premises cleaned up. But there was no provision for the removal of the person to a place where he could be properly cared for. So that Vancouver might obtain the benefit of the amendment, it was suggested that it be placed in the Health Act rather than the Municipal Act.

Russian Front

Continued from Page 1

southward along the shores of Lake Peipus.

These forces took the railway station of Yam, 45 miles northwest of Pskov and also the town of Samolva, west of Yam. A total of seven towns and hamlets was taken by the Russians in this advance as German counter-attacks were smashed and Nazi defences pierced.

Roundabout reports from Estonia said Red Army troops had forced the Narova River at Krivasuo, 12 miles southwest of Narva and eight miles inside the Estonian frontier. These reports, quoted by the Stockholm newspaper Aftonbladet, said the Germans had ordered the evacuation of all Estonian towns east of Tapa, 75 miles from Narva, on the main railroad to Reval.

A Tass dispatch said that in the last ten days the Germans had lost more than 250 planes in the Korsun trap area, 100 of them the big Junkers-52 transport planes used to bring supplies. On the entire eastern front, Tass said, the Germans lost 635 planes in December and 1,074 in January. In the first ten days of February they were said to have lost 600.

BENGALINE
House Coats
8.50 8.95
B. M. Clarke
911 YATES STREET

Dinette Suites
Four upholstered chairs, jack knife table, beautiful buffet. Regular $79.50. Special $69.50
MACDONALD'S LTD.
1121 DOUGLAS ST., COR. VIEW
FURNITURE WAREHOUSE AND SALESROOM BASEMENT, SCOLLARD BLDG.
WALK DOWN AND SAVE!

SPECIAL
KITCHEN SETS
Table and 4 Chairs 17.95
BUFFET, 24.50 Extra
Frank's Furniture
"Complete House Furnishers"
560 Yates St. (Near Quadra)

TEN ONLY
GURNEY
WOOD AND COAL
RANGES
$68.50
C. J. McDowell
Victoria's Plumbing and Heating Centre
1000 DOUGLAS STREET

LOANS TO WORKERS
NO ENDORSERS NEEDED

Cash You Get	Choose a monthly payment plan: 4 payments	8 payments	10 payments	12 payments	15 payments
$25	$ 6.57	$ 3.46	$ 2.78	$ 2.36	
50	13.13	6.93	5.57	4.73	
75	19.70	10.39	8.35	7.09	
100	26.26	13.85	11.13	9.46	$ 7.78
125	32.83	17.32	13.92	11.82	9.73
150	39.39	20.78	16.70	14.18	11.67
200	52.52	27.71	22.27	18.91	15.57
300	78.78	41.56	33.40	28.37	23.35
500	130.60	68.94	55.10	46.73	38.86

Just tell Household Finance about your problem and choose a convenient payment schedule. Payments above include charges at our new reduced rate of 2% per month on that part of a balance not exceeding $300 and 1% per month on that part of a balance in excess of $300.

HOUSEHOLD FINANCE
Corporation of Canada
Established in Canada 1928
Second Floor, Central Building
620 View St., at Broad
G-arden 4155 VICTORIA, B.C.
I. G. Ferris, Manager

IN THE QUALITY TRADITION
HUDSON'S BAY

A rich satisfying drink.
—the coffee which thousands enjoy
—you will too!
Drip or regular grind,
in the flavour fresh pack.

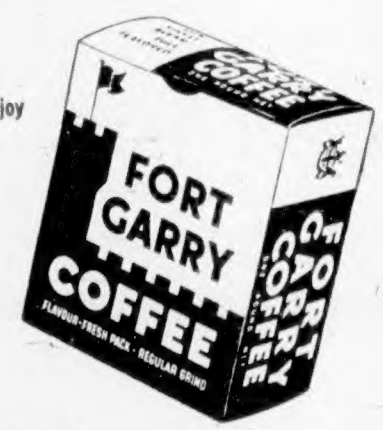

FOR YOU

Fragrant and flavourful.
A pleasure to drink and to serve!
Makes 288 cups to the pound.

AT YOUR NEAREST GROCER

PROMINENT IN PRESCRIPTION PRACTICE, OUR REPUTATION IS FOR RELIABILITY

FORT AT BROAD — McGill & Orme LIMITED — PHONE G ARDEN 1126

"Regular" again after 2 weeks!

"I sure am happy to be able to give up all those pills and medicines for my constipation. They were mighty unpleasant. And expensive, too! I found, once I started eating KELLOGG'S ALL-BRAN that I was soon 'regular' again.

"I am most certainly pleased with the real relief it gives, believe me!"

Yes, KELLOGG'S ALL-BRAN can really work wonders in cases of constipation due to lack of dietary "bulk"! It gets at, and helps correct the cause, by supplying the "bulk-forming" material needed for easy, natural elimination! Try eating a serving daily, with milk, or sprinkled over other cereals! Or, eat several ALL-BRAN muffins daily. Drink plenty of water! See if you, too, don't find welcome relief! Get KELLOGG'S ALL-BRAN at your grocer's today—in 2 convenient sizes.

(Advt.)

Premier to Bring Down His Budget

Premier John Hart as Minister of Finance will bring down the budget before the Legislative Assembly next Monday afternoon.

Hon. G. S. Pearson, Minister of Labor, adjourned Throne Speech debate in the House yesterday and is expected to deal later with briefs from labor organizations seeking amendments to the Industrial Conciliation and Arbitration and Workmen's Compensation Acts.

Friday will be devoted to the introduction of bills and petitions.

Former Premier T. D. Pattullo yesterday asked leave to introduce an amendment to the Libel and Slander Act providing that where newspapers publish criticisms of any individual or of that individual's policy they may be required to publish a reply by the said individual without deletion or alteration.

The Fighting Forces

P.O. J. H. (JOE) ADDISON

Missing since an R.C.A.F. operation on June 26, is now officially presumed dead, according to word received last month by his wife at 3016 Harriet Road, and his parents, Mr. and Mrs. H. N. Addison, 736 Linkleas Avenue.

P.O. Addison, a Victoria city police motorcycle traffic officer before enlistment in 1939, was an outstanding sprinter and one of Canada's best quarter-milers. He went overseas with the Canadian Forces Corps and transferred early in 1940 to the R.C.A.F., training in England as a wireless-air gunner. He leaves a seven-year-old daughter, Dolores.

Tank Man on Leave

On leave from Camp Borden, Tpr. Raymond Briggs, Canadian Armored Corps, is spending leave with his parents, Mr. and Mrs. Claude Briggs, 2658 Avebury Avenue. Educated at Oaklands and Victoria High Schools, he was employed by Wilson & Cabeldu, Ltd., for over two years before enlistment.

Wellington Man Killed

A.-Sgt. Arthur Smith has been killed in action with a British Columbia regiment in Italy, his wife, Mrs. Olga Smith, Wellington, has been informed. He was employed as a logger before the war.

The War Today—

By KIRKE L. SIMPSON
Associated Press War Analyst

Bitter Nazi resistance at the Anzio beachhead and the Cassino front in Italy may be in reality rearguard actions to cover an impending general German retreat to a new and shortened defence line.

That, at least, is suggested by the cheerful confidence of General Alexander, Allied field commander in Italy. Having won the first and second rounds of the Battle of Rome, his forces are about ready to open round three, he told press interviewers at Anzio.

"It will come," he added, "when we have built up for a strong push and started our punch. We will pull it off."

The plain intimation of the Alexander forecast is that the third-round punch will come as a three-front attack.

Even lacking General Alexander's intimate knowledge of Allied battle plans in Italy, the resources available to carry them out, and his probable information as to impending Nazi moves, there are many straws to show that an ill wind is blowing up for the foe. The stern necessity that forced Allied destruction of the ancient old abbey crowning Mount Cassino and dominating the Liri Valley gateway to Rome was that of getting on with the Battle of Rome. That concerted fury of Allied air and shell bombardment served definite notice on the enemy of a coming triple-threat attack with the Cassino, Anzio and Adriatic flank operations merged into a single assault.

Linked with Alexander's summary of the situation, reports of Nazi behind-the-line demolition activities on the relatively quiet Eighth Army sector suggest the next Allied major stroke is expected there by the Nazis. The implication is that the Germans are preparing to fall back on that flank before Fifth Army elements on the Cassino-Anzio fronts can break through to effect a junction that might entrap the Nazi left flank.

Dean Speaks At Presbytery

Church union should be considered in the light of world-wide need as well as from the national viewpoint, declared Very Rev. Spencer H. Elliott, D.D., Dean of Columbia, bringing greetings last night from the Anglican Synod now in session to a meeting of Victoria Presbytery of the United Church, meeting at Metropolitan Church.

Rev. Dr. W. C. Western, Nanaimo, accompanying the Dean and also speaking of church union, maintained the need for practical Christian love as the basis of action. The Kingdom of God was of greater importance than mere church order.

Dean Elliott said unity with the Russian Church should be sought.

Rev. Dr. W. G. Wilson and Rev. Dr. A. E. Whitehouse returned greetings from the Presbytery.

During the evening session, Dr. Whitehouse introduced a resolution on the length of term of United Church pastors. No fixed term is now in force.

He and Dr. Wilson opened a discussion on postwar problems. Dr. Wilson said work had just been completed on this matter by a committee of the United Church Council for Canada. Questions studied by the committee included: International understanding, national unity, civic responsibility, conservation of resources, religious freedom and the responsibilities of the Christian Church.

The Protestant Church had sought representation on Government committees dealing with these questions.

Starting at 9:30 a.m., there will be three sessions today, the final one in the evening. Rev. J. C. Jackson, Victoria, is presiding.

Blaylock Honored

TRAIL, B.C., Feb 16 (CP).—S. G. Blaylock, chairman and president of the Consolidated Mining & Smelting Co., has been elected honorary member of the American Institute of Mining and Metallurgical Engineers, it was learned here today. He will receive the honor in New York February 23.

Blaylock, who has been with the company for more than 40 years, has gained an international reputation for his work in mining and metallurgy, and has received numerous awards.

Henry Ozard to Be Buried Tomorrow

Henry MacDonald Ozard, 61, a resident here for 35 years, will be buried at Ross Bay Cemetery tomorrow afternoon. He died on Monday at the family home, Tyndall Avenue. Rev. P. Pike will conduct funeral services at 1:30 p.m. at Sands' Mortuary Chapel.

Mr. Ozard, member of a family well known in the Victoria area, had been a prominent farmer.

Besides a sister, Marguerite J., at the family residence, and a brother, George C. Ozard, 1002 Caledonia Avenue, he leaves four nephews: E. G. Ozard, R.C.N.R., Vancouver; Flt. Lt. W. H. Ozard, R.C.A.F.; W. C. Ozard, 1531 Vining Street, and L.A.C. J. H. Ozard, Toronto.

Stunning PRINTS Wonderful WOOLS

We're "going to town" with Dresses at Malleks, and ladies who are COMING to town would be well advised to look them over if they want to know what's what in Dresses that are delightfully new. Prints that bring the utmost in Spring Beauty priced from $11.95 . . . Wools in one and two-piece models that will delight you by their variety in color and style, priced from only $12.95.

FURS AND WOMEN'S READY TO WEAR
Malleks
1212 DOUGLAS

Quebec Opposition Leader Takes Up Immigration of Refugee Farmers

QUEBEC, Feb. 16 (CP).—The Legislative Assembly today unanimously adopted a motion, proposed by Rene Chalout, Lotbiniere, member until recently of the Bloc Populaire, protesting against what was termed Lord Halifax's "new imperialism and dangerous tendencies," and began debate on a motion proposed by Union Nationale Opposition Leader Maurice Duplessis, concerning immigration in the Province of Quebec.

Mr. Duplessis proposed that correspondence relative to immigration in the Province of Quebec be tabled.

He said: "All parties have sinned in the matter of immigration by allowing the entry of immigrants who will never become Canadians, with a true Canadian mentality."

He read a letter which, he said, was addressed to Rabbi J. Schwartz, of Montreal, in which it was said that "the Zionist International Fraternity would support financially all Liberal candidates who agree openly or secretly to support in the House of Commons the Government scheme for the establishment on Quebec farms of 100,000 Jewish refugees from Central Europe."

Mr. Duplessis added that the letter was "authentic" and that Rabbi Schwartz was director of the Zionist Society of Canada. He said that the letter, signed by H. L. Roscovitz, was dated October 14, 1943, and was received at the Mount Royal Hotel in Montreal. He also showed an envelope on which were shown stamps and marks of its passing through the Montreal Postoffice.

The Opposition Leader said Jews had already made attempts to control the butter and cheese industry in the province, had hired agronomists to teach agriculture to prospective Jewish farmers, and had purchased a substantial number of farms destined for Jewish farmers.

"The question is one of life or death for the province of Quebec and Canada," he said. "I discussed the question, not on a racial point of view, but to prove that the letter is authentic."

Mr. Chalout said the Beveridge and Marsh plans "are not for Canada, but certain persons want to have them applied in Canada to facilitate immigration." He said an intensive press campaign had been launched to support immigration and that slogans such as "Keep Canada British" and "This must be a British Canada" were being published daily.

Mr. Chalout added that "never is there question of French or Belgian immigration, but always immigration from the British Isles."

Maurice Hartt (Liberal, Montreal St. Louis) asked Mr. Duplessis to produce Mr. Roscovitz' letter, but the Opposition Leader declined. Mr. Hartt said the letter could not be genuine because it was addressed to Rabbi J. Schwartz, Mount Royal Hotel, while Rabbi Schwartz lived on Decarie Boulevard and the offices of the Zionist Society were on Sherbrooke Street.

He added that the society was opposed to Jewish immigration in Canada "because their sole aim is to form a Jewish country in Palestine."

Mr. Hartt said the French-Canadian population in general "always showed a spirit of justice and peace, and is the first to save and help those who suffer," but some people had "the mentality of condemning them collectively when they meet a bad Jew."

"The 75,000 Jews in the Province of Quebec have contributed to the development of the country and they have rights for their share of the prosperity and the progress of the province."

RECEIPT OF LETTER DENIED BY RABBI

After Mr. Duplessis first read the letter at a meeting at Ste. Claire, Rabbi Schwartz denied receiving such a letter, and Mr. Hartt and other Jewish leaders issued statements saying the letter did not originate in Jewish circles and that they had no knowledge of the H. L. Roscovitz mentioned.

TIVERTON, England (CP).—Tiverton Town Council adopted a resolution to circularize all county authorities in a "crusade" against officialdom, which, council said, "completely ruled local committees."

OUTSTANDING FEBRUARY VALUE

FINE MATCHED WALNUT!

Made of select, matched walnut veneer, with dovetail drawer construction and easy-running glides. Big rectangular mirror for larger vision. Only by manufacturing our own furniture are we able to make this outstanding offer.

AMAZING VALUE at 79.65

STANDARD FURNITURE 737 YATES

ALSO Sold in 3-Piece Suites, Dresser, Bed and Chest 69.75

TWIN BED SUITES Vanity, Bench, Chest and Twin Beds 101.25

MANUFACTURERS and RETAILERS

THACKER AND SONS LIMITED — PLUMBING HEATING "Nothing Too Big or Too Small in Our Line" — 735 BROUGHTON ST. — G 8111

OGILVIE VITAMIN B FLOUR Canada Approved: 7 lbs. 25¢ · 24 lbs. 75¢ · 49 lbs. $1.45

Ray's LTD. 734 FORT ST. — CANDY · DELICATESSEN · TOBACCO · VEGETABLES AND FRUIT — GROCERY · CHEESE AND BUTTER · FRESH MEATS · FISH AND POULTRY · TOILETRIES

"IT PAYS TO SHOP AT RAY'S" CASH AND CARRY SPECIALS FOR THURSDAY, FRIDAY AND SATURDAY

ROBIN HOOD ALL-PURPOSE FLOUR: 7 lbs. 25¢ · 24 lbs. 79¢ · 49 lbs. $1.49

LAMB SHOULDERS, lb. 20¢
BREASTS, lb. 12¢
RIB CHOPS, lb. 35¢
LOIN ROASTS, lb. 39¢

PORK SHOULDER ROASTS, lb. 22¢
LEGS, Either End, lb. 27¢
LOIN CHOPS, Centre, lb. 39¢
LOIN ROASTS, lb. 35¢

SMOKED PORK SHOULDERS Picnic Style, Tenderized, lb. 25¢
BONELESS PORK SHOULDERS Smoked, Tenderized, lb. 32¢
FRESH YOUNG BOILING FOWL Grade "A" lb. 35¢

ROGERS' SYRUP 2-lb. tin (2 Coupons) 22¢
AYLMER MARMALADE 32-oz. Jar (2 Coupons) 28¢
ALBERTA BUTTER FIRST GRADE Lb. 41¢ 3 lbs. $1.21
EGGS, Grade "A" Large, doz. 37¢
QUAKER GREENGAGE JAM 32-oz. Jar (2 Coupons) 28¢
WAGSTAFFE'S BLACKBERRY JAM 32-oz. Jar (2 Coupons) 32¢

KOFY SUB Contains Flos. Wheat, Rye Pkt. 29¢
MEDIUM OATMEAL 2-lb. Cello pkt. 13¢
MELOGRAIN WHEAT PUFFS 5-oz. pkts. 2 for 13¢

BE A V-HOUSEWIFE — Buy FRESH FRUITS and VEGETABLES

ORANGES CALIFORNIA NAVELS, Size 344's, thin skins, dozen 15¢
POTATOES No. 2 Burbanks, 10 lbs., in shopping bag 25¢
GRAPEFRUIT Arizona, Pinks, 100's 5 for 25¢
BRUSSELS SPROUTS 2 lbs. 25¢
POTATOES No. 1 Courtenay Gems, 25 lb. sack 69¢
CALIFORNIA CELERY Nice heads, lb. 14¢
CALIFORNIA NEW CARROTS lb. 8¢
SOOKE TURNIPS lb. 3¢
ORANGES CALIFORNIA NAVELS, Size 220's, sweet and juicy, dozen 35¢

DEHYDRATED DOG AND CAT FOOD 2 pkts. 17¢
FANCY LOBSTER ½-lb. tin 69¢
NEILSON'S JERSEY COCOA 1-lb. tin 29¢

TEA and COFFEE COUPONS E1, E2 Now Good
FORT GARRY TEA 4-oz. pkt. 22¢
FORT GARRY TEA ½-lb. pkt. 40¢
NABOB DE LUXE TEA 4-oz. pkt. 23¢
NABOB DE LUXE TEA ½-lb. pkt. 42¢
C. & S. COFFEE ½-lb. pkt. 23¢
NABOB COFFEE ½-lb. pkt. 23¢
NABOB COFFEE 1-lb. pkt. 40¢
Maxwell House Coffee 1-lb. vac. tin 47¢

FOUR STAR SPECIALS
FLOUR All-Purpose, 7-lb. Kraft bag 20¢
CHIPSO Large pkt. 22¢ Giant pkt. 52¢
PEAS Lynn Valley, sieve 4, 20-oz. tins 2 for 25¢
CUSTARD POWDER Savoy, 16-oz. tin 29¢
FLOOR WAX Poliflor, 1-lb. tin 39¢
SOUP Campbell's, Tomato, limit 4 2 tins 17¢
PASTRY FLOUR Fetherlite, 7-lb. bag 32¢
PUMPKIN Choice, 28-oz. tins 2 for 25¢

POLIUM Ideal Cleaner for Pots and Pans 12¢ pkt.
SARDINE PASTE Nice for Sandwiches 19¢
HEALTHGLO CARBOLIC SOAP 6 for 25¢
FELS-NAPTHA SOAP 2 for 13¢
JOHNSON'S GLO-COAT FLOOR POLISH Quart tin 98¢

OVERSEAS BOXES CALL FOR STEERO
Send STEERO to men in Service. Delicious, bracing hot drink! Satisfies hunger, chases chills. Keeps in all climates. A cube makes a cup!
2 for 23¢

OGILVIE TONIK WHEAT GERM Tin 50¢
OATMEAL 5-lb. bag 27¢
ROLLED OATS—5-lb. economy bag 25¢

BIG BEN CHUTNEY SAUCE 8-oz. btl. 20¢
PUDDING POWDERS Chocolate, Vanilla, Butterscotch 2 for 15¢
IVORY SOAP Medium cakes 2 for 13¢ Large 10¢ each
GLASS CLEANER 24-oz. btl. 25¢
SLOANE'S PLAIN MALT 2½-lb. tin $1.85

REMEDIES DEPARTMENT SPECIALS
HORLICK'S MALTED MILK, 5-lb. tin. To clear 2.75
One-a-Day Vitamin A and D Tablets, tin 44¢
Bland's Iron Pills, bottle of 100 19¢
B Complex Tablets, bottle of 100 1.35
Horlick's Malted Milk Tablets, bottle 25¢
Wincarnis Tonic, bottle 1.19
Liquid Petrolatum, 20-oz. bottle 49¢
Pure Castor Oil, 3-oz. bottle 23¢
Scott's Emulsion, large size 98¢
HALIBUT LIVER OIL CAPSULES, box of 50, 49¢; or 100's 95¢
Sal Hepatica, medium size 59¢
Palmolive Shaving Cream, giant size 49¢
Beef, Iron and Wine, 16-oz. bottle 69¢
Cascara Tablets, ¼ grain, 100's 29¢
Eno's Fruit Salt, large size 98¢
Aromatic Cascara, 5-oz. bottle 12¢
Iron and Yeast Tablets, bottle of 100 49¢
War-Lined Envelopes 2 pkts. 9¢
Hospital Grade Absorbent Cotton, 1-lb. roll 49¢
MAZDA LIGHT GLOBES, 25, 40, 60 watt, each 15¢

During February
BUY WAR STAMPS from your FOOD STORE

OVER 40,000 food stores, hotels, and restaurants have pledged themselves to sell $2,000,000 worth of War Savings Stamps this month. Christie's are proud to support this great February War Savings Stamp Sale with the striking poster shown below—now appearing in 46 cities across Canada.

Remember, every War Savings Stamp you purchase helps to hasten the hour of Victory. So buy as many as you possibly can, when you are buying food this month.

CHRISTIE, BROWN & COMPANY, LIMITED — BAKERIES TORONTO AND WINNIPEG

The Daily Colonist

Established 1858

The Colonist Printing and Publishing Company, Limited Liability

Subscription Rates by City Carrier:
Yearly $12.00
Monthly 1.00

Subscription Rates by Mail:
To Canada, British Empire, United States and Mexico:
Yearly $8.00
Half-Yearly 4.00
Monthly ..... [illegible]

To All Other Countries:
Yearly $20.00
Monthly 1.75

All subscriptions payable in advance. Mail subscribers are requested to make all remittances direct to The Daily Colonist.

Subscribers in ordering change of address should be particular to give both old and new addresses.

Thursday, February 17, 1944

Fifteen, for Berlin

It has become one of the greatest single battles of the war. Western air power versus the capital of the Reich. Last night planes of the Royal and Royal Canadian Air Forces, a thousand strong, struck Berlin the most concentrated blow of the war. London advices stated that more than 2,500 tons of bombs were poured down on the German capital within the period of approximately one hour. Crowning fires rushed their smoke 20,000 feet into the sky, a grim and sombre spectacle that could be seen in flame-tinged cloud and burning pyres from the borders of the Lowlands.

No "communique planes" rode against Berlin in this, the fifteenth massed attack in an unbroken series which began last Fall. One thousand real planes, with perhaps 7,000 men on board, crossed the English Channel, fought their way through the flak and fighter barrages and made their runs over the target area in studied sequence. One observer said: "The sky was full of Lancasters." Lancasters, fire, smoke and destruction visited the capital of the nation that had set out to conquer the world. There was a grim irony in that for Germany and for the Germans. Because this thing, too, they had sought to do to the world.

Mine-laying in German waters, a diversionary attack on Frankfurt-on-Oder, not far from Berlin, and the war's heaviest air bombardment on the German capital itself were the targets for the night. Forty-three bombers failed to return, including four Canadian machines, with their precious air crews. Not all of these brave men died, but those who did participated in the victory that is to come as clearly as if they themselves had fired the last shots in the war. In no previous war has Berlin come under fire to any appreciable extent. In this one it is being steadily ground to rubble over every and all devices of the enemy, which have proved unavailing. And in its ruins, one day, will be signed the peace.

Strains and Standards

Generally speaking, Canada has kept her standards high. By comparison with most other countries, respect for the law, fair administration of justice, industry on the part of her people, a hopeful and helpful desire to make the most of what nature has given us, have been manifest in a degree of which there is no reason to be ashamed. On the war side, too, Canada has given a stout-hearted response from the great bulk of her people. While no one would claim for that perfection, few would seek to belittle it as a nation's response to this day and age. Like every other country, Canada has had great problems to work out. In the main these have been manfully faced by her people.

After four years of war, however, very material strains are accumulated both in the nation and also within individuals. The age-old devil-may-care attitude crops up and deludes some people. Conventions—not defending the artificial kind which were ripe for discard—begin to go by the board, including some that wisdom and long years of human living had produced. There is a loosening of ethical, business and other standards, and a too-ready acceptance of much that plainly is not right. Men, and women, begin to ask themselves if thrift pays, if honor is an obligation on the individual, or whether or not a short life and a merry one is not the best human aim.

Time has answered most of these questions long ago. Setting aside the papier mache fronts that fall of their own desuetude, character is the real basis of human endeavor. It is built in the slow process of time by striving after reachable ideals of human self-control. Real men and real women will not lower their standards for anyone. Rather they will seek the harder to raise them as a challenge to the times in which we live. Thrift and industry forever and a day will lie at the core of human competence. Honesty, fair dealing and observance of the Golden Rule will be as vitally necessary 1,000 years from now as they are today. And as the standards of the individual, so those of the nation. Let us keep them high. Moral rot can be resisted.

The Church Speaks Out

In a characteristic and vigorous charge to the Anglican Synod this week, Rt. Rev. H. E. Sexton, D.D., Bishop of British Columbia, spoke out on some issues that are much in the public mind. His warnings that the winning of the peace will involve knowing and understanding the interdependent nations of the world, that the monetary system must be made to fit human needs, that bureaucracy stifles freedom, and that the family is the real unit of society, are all very much to the point in these times.

There will be both pleasure and commendation for his lordship's assurance that it is the intention to proceed with construction of the magnificent edifice of Christ Church Cathedral as and when funds can be secured for this purpose. The completion of the Transepts and Sanctuary, and the addition of a Chapel of Remembrance in memory of those who have laid down their lives in two wars, would form an imposing rounding out of the plans drawn by a pioneer Victoria architect; while, as Bishop Sexton says, construction of the great Central Tower could come later.

His lordship reported progress on inter-denominational requests for permissive and voluntary religious instruction in the schools, a matter in which British Columbia has not led, but lagged. In three other provinces in Canada such a start has been made, and there it has been found possible to solve inherent difficulties to the genuine and working satisfaction of all. One likes, too, the fearlessness with which "juvenile delinquency" is given its right name, "adult delinquency," and is there not a wealth of human understanding and common sense in that?

A churchman treads on difficult ground when he approaches public issues, but how refreshing that is when a real stand is taken and the reasons given for that? Bishop Sexton will have many fellow travelers in his train for what he has said about the necessity of fighting as hard for a real and lasting peace, both within Canada and in the world at large, as we have fought and must continue to fight for the preservation of human freedom in the clash of arms. It was a courageous and inspiring message, with vision in the van.

Trailing the Weather

As meteorologists know, it is an over-simplification to say that what the public knows as "the weather" moves eastward across Europe to Asia, and still eastward from Asia across the Pacific to the Americas. Many factors can, and do, arise, to break the sequence. None the less at certain times in the year and at certain points in the great chain the eastward shift of "the weather" can be traced, and it is playing a considerable part in the strategic planning behind the war on both sides.

The public may at times be irked at censorship on current weather reports, but quite often there is full and abundant reason for that. The Royal Air Force, for instance, sends out special planes every day to vast regions of desolate ocean for the sole purpose of obtaining meteorological data there. From countless ship and shore reporting stations, filled in by the special missions, weather charts are prepared, and from these may be predicted a reasonable picture of what cloud, wind, visibility and other air conditions may be over Berlin when British bombers are due there.

The censorship of weather reports in Great Britain is close. Germany would give a good deal to know what the weather is doing in Kent, Surrey, Lincolnshire, and so forth at any and at every hour of the day or night. For, in one sense, British weather crosses the Channel, sweeps over the Lowlands and exerts its influence on atmospheric conditions over Germany itself. Here on the Pacific, in northern zones at any rate, the position is somewhat reversed, and in a sense we are taking our weather from Japan. There are, of course, many upsets, and discovery is a day to day proposition at best. None the less, "the weather" is a real military asset, and has to be treated accordingly.

Seen in Passing

The story of the tortoise and the hare is so true of human life that the biographies of most men and women adjudged by the world to have succeeded in their day reveal most of the attributes of the slow, patient little fellow who had to be content with taking one step at one time. In the tale the tortoise knew where it was going, which, one suspects, is always a help.

The Viking Strain

Eagle of Norway, farewell!
Crumpled the crag-measured wing.
Thunderous throat of your glory
Is this the end of the story?
Have you no song to sing?
Have you no tale to tell?

Russia and China and Spain
Fed your bright fervor and vision.
Nourished your wandering years;
This is no time for tears,
You have achieved your decision.
The eagle sweeps homeward again.

All fear and all faintness scorning,
Fierce eye fixed far away
Over the fog-shrouded foam
Back to the mountains of home:
It is another day,
It is tomorrow morning

Trumpeter, splendid and hoarse,
Drinker of wind, light and cloud,
Nurseling of Liberty's breath,—
This is no dirge of death,
Solemn with bell and with shroud,
Voice of the unvanquished Norse.

We shall not sulk in a doorway,
We who inherit your heart
Beating in blood and in flame:
Battle shall breathe of your name,
Courage shall honor your art,
Freedom come home to your Norway!

—JOSEPH AUSLANDER.

(These lines, written in honor of Nordahl Grieg, Norwegian poet, playwright and journalist, who was killed in an Allied bomber over Berlin, on December 2, first appeared in "News of Norway.")

For who's a prince or beggar in the grave?
—THOMAS OTWAY.

The Third—Column

By TOM TAYLOR

B.C. LEGISLATURE

It was a good day at the House yesterday. Four members, a Cabinet Minister, a school teacher, a doctor and a miner spoke, and spoke of the thing they knew. It is always satisfying to hear men talk out of their own experience. Then it is that sheer eloquence takes second place, and felicity of expression is not so important as factual knowledge. The pause for the right word, or a rather stumbling exposition of the point at issue, in fact, sometimes enhances the interest of the speech. It is sincerity of purpose that counts, and to this column most members, irrespective of party, seem sincere, particularly when they talk on social problems.

Hon. H. G. T. Perry, Minister of Education, led off with the longest speech of the session so far, and the best. In his case he has a reputation as one of the most skilful orators of the House—a pleasing delivery, a conciliatory manner towards his opponents, and an erudite background added to the pleasure with which both Treasury and Opposition benches listened. He confined himself mainly to the work of his own department, which he obviously has at his finger-tips and which can be read elsewhere in this issue, and to postwar rehabilitation.

CLASSICAL QUOTATION

It was the Northland of British Columbia that seemed to enthuse him most when he turned to postwar problems, the land where—this with a meaning glance at C.C.F. members—opportunities were still unlimited and where "a man is not considered a criminal if he is in business for himself." It is not easy to upset C.C.F. complacency, however, and Oppositon members just smiled.

Those smiles grew to loud chuckles when Mr. Perry turned for a moment to G. F. Stirling, one of their number. The day before the latter had invited the Minister to visit Salmon Arm, where in the appropriate setting of the cemetery he might gather wisdom from the words of Gray's Elegy: "But Knowledge to their eyes her ample page, Rich with the spoils of time, did n 'er unroll; Chill penury repress'd their noble rage, And froze the genial current of the soul." Nobody laughed more heartily than Mr. Stirling when Mr. Perry retorted yesterday with Oliver Goldsmith's: "And still they gazed, and still the wonder grew, That one small head could carry all he knew."

The member who followed the Minister of Education, B. G. Webber, C.C.F., Similkameen, quickly made it evident he was in no mood for classical quotation. Probably the youngest member in the House, he was definitely belligerent, a natural characteristic of youth and not necessarily an unbecoming one. As a school teacher he had several bones to pick with the Minister who controls his educational destiny, and he proceeded to pick them without compunction.

EVASIVE ACTION

The proposed survey of education he considered just clever evasive action, and then when the Government benches went for him he showed that although young he was no tactical novice and he too could put this air force term into practice. Attacked by several antagonists at one time, he took evasive action himself by the simple expedient of ignoring his questioners.

The last two members who spoke, Dr. F. W. Green, Conservative-Coalition for Cranbrook, and Samuel Guthrie, C.C.F., Cowichan-Newcastle, had to do so with an eye on the clock, which rather curbed the scope but not the depth of their remarks. Dr. Green, although disclaiming any intention of turning the House into a clinic, impressed his fellow-members with the importance of health, compared to which nothing else really mattered, and he was listened to with the respect the House gives to one who knows whereof he speaks.

Mr. Guthrie, who also knows his subjects, closed the debate for the day with an intense picture of the early days of mining on this Island and the struggles in which he took part as one of the miners. A farmer now, he had doubts of the success of any plan to settle returned men on the land, and reiterated the only solution lay in the adoption of C.C.F. policies.

HAS GOOD HEARING

Mr. Guthrie had a good hearing, as he always does, and held his own with frequent sallies from the other side of the House. He confessed ruefully at the end that he felt he had not made the slightest impression on the Treasury benches, but with considerable magnanimity he invited Government members to take counsel and switch over to his side before the next session came along.

None of the four members stuck too close to their written speeches, which made the sitting much more attractive. Most speeches lie written on the desks before members, close enough but tantalizingly far enough away to conform with the House convention that no speech must be read. When a member is able to speak extempore, as all four did yesterday, the results are generally much more interesting.

Hon. George Pearson, Provincial Secretary and Minister of Labor, is expected to bring the debate on the Address in Reply to the Speech from the Throne to an end today. He will be the thirty-fifth member to speak on this debate, which began two weeks ago.

LONDON (CP).—Five tons of sugar, rationed in wartime, were stolen by thieves who drove it away in a truck. The truck was recovered empty a few hours later.

Valid Ration Coupons

Tea or coffee—Nos. 14 to 29 and spares E1 and E2.
Sugar—Nos. 14 to 26.
Preserves—Nos. D1 to D13.
Butter—Nos. 46 to 51.
Meat—Nos. 35 to 39—One coupon equals a quarter-pound can of salmon.

Letters to the Editor

except over the proper signature and address of the writer. This rule admits of no exception. No letter should exceed 300 words in length.

FOOD FOR THOUGHT

Sir,—"Over and beyond anything that Canada may do, and should do to maintain its British preference in immigration, it cannot shut its doors to the world." I agree with the sentiments of this quotation from your article on immigration but am prompted to correct the impression that a British preference existed. The fact is that until this war began Britons entered Canada on the same terms as other Europeans, except in special cases where other nationalities received easier terms.

Actually in 1930 many Britishers who were then unable to support themselves were unceremoniously shipped back home. In the years 1931 to 1939 inclusive more people left Canada to settle in England than left England to settle in Canada. If things work out to present form, thousands will come out here after the war and thousands of others will leave us. We have proved that when our house is not in order our guests do not stay. Peoples from countries which are for the most part governed with patent sincerity are not compensated by our open spaces. A successful immigratoin scheme is for Canada not merely a question of opening doors.

A comparison of our situation regarding rehabilitation with that of other countries is not comforting. With many more men returning to a much smaller land, England can still afford to be less apprehensive about this problem than Canada. Developed in its due proportions the required immigration scheme would cover rehabilitation in its first stride and the one would be complementary to the other. (This does not suggest that returned men be classed as immigrants.) If after this war we confront and make a good job of immigration history may still show that we left it to the last minute.

Those who speak with easy pride of this land of potential wealth and opportunity without acknowledging the urgency of our duty to fill the country with good citizens, should remember that when the history of British Columbia began a century ago most of the wealth lay where it still lies. In these hundred years, while we have not yet attained our first million inhabitants, the British Isles, a fourth of the area of British Columbia, increased by many millions. Since the last war began the Old Country's people have increased in number by more than Canada's total population when the last war began. It is not conceivable that this province could possibly have developed on a parallel scale with Britain but facts are enlightening to those who think the Old Country is an old country. The royal visitor we have recently entertained represents another example of national efficiency. Holland is the same area as Vancouver Island. Her agricultural land is often four times the price of good land here, yet Holland supports, or supported, a population greater than all the English-speaking peoples of Canada.

It is time we understood and that our children understood that Canada's greatness lies in the future, has not yet arrived, and the defeat of our enemies will be just one more step; that it belongs to the children of the world's greatest peoples, which, of course, includes our own.

GEOFFREY ROY.

Metchosin, R.R. 1, February 10, 1944.

AUTHOR PASSES

Sir,—Warren Edwin Brokaw, the original advocate of the work-unit of exchange, and author of the book, "Equitable Society and How to Create It," died in California on December 8, 1943, at the age of 84 years. He was a clear thinker, but preferred to remain a teacher rather than to become a leader. In his earlier years he was a secretary for the single tax movement, but after recognizing that human work alone has exchange value he devoted the last 30 years of his life to propagating the idea that hour-for-hour exchange of human work is the only honest form for money, and that its use would make freedom equal for all people.

Though Adam Smith, in his book, "The Wealth of Nations," stated that "Labor is the source of all wealth," he evidently had no idea of its proper value; and though John Ruskin, in his book, "Unto This Last," came close to it when he wrote "If you work for me one hour and I only work for you half an hour I rob you of half an hour's work," he evidently had no idea of how to make the exchange of work universally effective.

Mr. Brokaw, however, has shown not only that human work alone should have exchange value, but that time alone, and not results, is the measure for all kinds of human work; and further, that they can be exchanged by debtors issuing cheques to creditors in which they promise to pay from their bank accounts the same number of hours as they have received.

Mr. Brokaw is survived by his daughter, Miss Vaughn B. Brokaw, at Del Rosa, California.

L. BROWN.

112 Croft Street, Victoria, B.C., February 15, 1944.

Music Teachers Hear Talk by Miss James

Miss Ethel James read an interesting paper on "Canadian Music" before a meeting of the Victoria Music Teachers' Association at its meeting held Wednesday morning at the Y.W.C.A.

Miss James made particular mention of the stimulating effect of music festivals on spreading good music and creating appreciation.

Sunrise and Sunset

FEBRUARY

Times of Sunrise and Sunset (Pacific Standard time) at Victoria, B.C., for the month of February, 1944.
(Add one hour for Pacific Daylight time)

Date	Sunrise	Sunset	Date	Sunrise	Sunset
1	7:45	5:11	16	7:21	5:35
2	7:43	5:12	17	7:20	5:37
3	7:42	5:14	18	7:18	5:38
4	7:41	5:15	19	7:17	5:40
5	7:39	5:17	20	7:15	5:42
6	7:37	5:19	21	7:13	5:43
7	7:36	5:20	22	7:11	5:44
8	7:35	5:22	23	7:09	5:46
9	7:33	5:24	24	7:07	5:48
10	7:32	5:25	25	7:05	5:49
11	7:30	5:27	26	7:03	5:51
12	7:28	5:28	27	7:01	5:53
13	7:27	5:30	28	7:00	5:54
14	7:25	5:31	29	6:58	5:56
15	7:23	5:33			

Meteorological Office, Gonzales Heights, Victoria, B.C.

LIVERPOOL (CP).—A former sergeant in the R.A.F., applying for a pension, told the tribunal that "working with five W.A.A.F. assistants split my mind and caused me to develop a split personality. I was all right with my airmen storekeepers." He was granted a pension.

According to Culbertson

Nine times in 10 the correct lead from a suit headed by king-jack-10 is the jack—top of the interior sequence—but to show that circumstances alter cases, consider this deal.

South, dealer.
Both sides vulnerable.

NORTH
♠ Q J 5 4
♥ A K 7
♦ 10 9 6
♣ 6 5 2

WEST
♠ A 7
♥ 9 6 2
♦ Q 7 5
♣ K J 10 9 7

EAST
♠ 9 6 3 2
♥ J 10 4 3
♦ J 8 3 2
♣ Q

SOUTH
♠ K 10 8
♥ Q 8 5
♦ A K 4
♣ A 6 4 3

The bidding:

South	West	North	East
1 NT	Pass	2 NT	Pass
3 NT	Pass	Pass	Pass

This deal occurred in a 12-table duplicate game, and every North-South pair reached the same contract, three no trump. Eleven declarers brought home that contract without so much as taking a finesse. The twelfth declarer was fixed to the queen's taste at the very first trick!

At 11 tables West chose the normal, orthodox lead of the club jack. East had to cover with the queen, and in every case the declarer took the precaution of ducking. On East's forced return of a spade, heart or diamond, it was a cinch for declarer to establish nine tricks before losing control of clubs.

The unfortunate twelfth declarer saw a different opening lead. At his table West firmly laid down the club king! From that time on declarer had no chance. East's queen fitted neatly under West's card, and whether or not South held up the ace he was doomed.

Now let's see whether the king lead was well calculated or merely lucky. What did West stand to lose by his selection? If South had the club queen in addition to the ace, the lead would neither lose or gain. The same applied to the holding of the guarded queen of either dummy or East. If, however, any one of the other three players had the singleton queen the opening lead of the king rather than the jack, was vital.

The one danger of leading the king was that East might have held the ace and declarer the guarded queen. In this case West would lose the chance to trap the queen. This, however, was certainly an unlikely contingency in view of the bidding.

TWENTY-FIVE YEARS AGO

(From The Daily Colonist of February 17, 1919)

Canada's Loss—The death of Sir Wilfred Laurier has come as a great shock to the nation. Flags fly at half mast, and in every quarter the passing of the revered Opposition leader is being respectfully discussed. His body will lie in state in the House of Commons Chamber.

FIFTY YEARS AGO

(From The Daily Colonist of February 17, 1894)

Paper Mill—From Alberni comes word that the new paper mill is about completed. It is expected that the first paper manufactured in this Province will be on the market by the beginning of April.

SEVENTY-FIVE YEARS AGO

(From The Daily British Colonist of February 17, 1869)

New Order—A Treasury order required that in future all goods destined for Sitka or other American ports, cannot be transshipped at Victoria in other than American bottoms.

Observation Car

By G.B.

From a linotype operator who lives in Saanich: "This week I bought a licence tag for my dog and found it to be made of some strange plastic compound. I fixed it on the animal's collar and he proudly trotted off to show it to his friends, many of whom did not have licences. The dog got to the edge of the front lawn when another arrived. They sniffed noses and wagged tails, and then the second hound spotted the new tag. While my dog stood placidly by with his tail fanning the air, the other animal calmly chewed up the new tag" . . . The C.N.R. has remodeled a chair car into a diner with a long lunch counter to seat 19 customers and booths for 16 on the run between Jasper and Prince Rupert. The new car proved so popular that another is being fitted up at the Transcona shops . . . A secret paper called Bierdronka, which means ladybird, is being circulated among children in Poland. It is a single sheet, four by six inches, printed on each side. A copy recently received in Canada contained several brief stories of exploits of youthful saboteurs and soldiers, and the following advice to youngsters: "Don't look at passing Germans. Don't rush to show them the way. Don't assist them to mend their bicycle tires. Learn, because the Germans want you to be stupid. Good learning is important as good fighting against the Germans. Learn patriotic poems and recite them whenever and wherever you can" . . . Yesterday afternoon we saw two newsboys standing outside the shop where Bill, the Broad Street barber, wields his shears. Bill had just finished trimming a heavy crop of hair and was administering a singe with a long taper used for the purpose. "What's he doing?" one boy asked the other. "I guess he's searching for them with a light," the other replied . . . "You missed my class yesterday," a teacher admonished a college student. "No, sir, not a bit," the student instantly answered.

ADOPT REPLY SPEECH

REGINA, Feb. 16 (CP).—Without a dissenting voice, members of the Saskatchewan Legislature today adopted the address in reply to the Speech from the Throne, thus ending, after seven days one of the shortest debates in several sessions. The motion to conclude the debate carried after the House had rejected by a verbal vote a C.C.F. want of confidence amendment to the main motion.

Hay Costs $39.50 Ton on Island

VANCOUVER, Feb. 16 (CP).—Although the ceiling price for hay on Vancouver Island is $22 a ton—with an added $2.50 for delivery, farmers on the Island have to pay $39.50 a ton to obtain it, delegates reported today at the annual meeting of the British Columbia Federation of Agriculture before passing a resolution urging Government assistance.

The reason for the high price is that the hay has to be brought from Winnipeg, delegates said. Island farmers who had any would not sell it at what they considered too low a price. So it had to be imported, with resultant transportation costs. The resolution urged that the Government pay subsidies in certain areas where production cost was greater than the ceiling.

The resolution was one of 20 dealt with at the convention. They ranged from egg prices—which brought a resolution of protest—to land settlement arrangements for soldiers.

On soldier settlement, the federation passed resolutions urging interest-free loans for soldiers and a land survey to determine quality of soil, climate and market possibilities, before any soldier settlement plans had been completed.

Need for a price floor for protection of farmers and consumers was urged by Dean F. M. Clement in an address.

Tides at Victoria

FEBRUARY

Time of tides (Pacific Standard time) at Victoria, B.C., for the month of February, 1944.

Date	Time H'ts H.M. Ft.	Time H'ts H.M. Ft.	Time H'ts H.M. Ft.	Time H'ts H.M. Ft.
1	1:26 5.5	8:28 9.0	15:41 4.3	....
2	0:17 6.6	1:36 6.3	9:06 8.8	16:55 3.4
3	....	....	1:45 6.9	10:40 2.9
4	3:59 7.9	4:47 7.8	10:24 8.9	18:29 2.4
5	4:30 8.4	5:16 8.1	11:04 8.7	19:10 2.1
6	5:00 8.5	5:47 8.3	11:42 8.5	19:49 1.9
7	5:29 8.6	6:04 7.9	12:16 8.6	20:25 1.9
8	5:55 8.5	6:44 7.8	12:55 8.5	21:00 2.0
9	6:15 8.4	7:20 7.6	13:34 8.4	21:34 2.2
10	6:24 8.2	8:59 7.3	14:14 8.1	22:05 2.6
11	6:11 8.1	10:39 6.9	15:00 7.8	22:39 3.1
12	6:13 8.1	11:24 6.5	15:54 7.4	23:09 3.6
13	6:29 8.1	12:10 6.1	16:55 7.0	23:39 4.4
14	6:50 8.2	13:01 5.6	18:00 6.6	....
15	8:04 5.8	7:15 8.3	13:59 5.1	19:24 6.8
16	9:20 5.6	7:38 8.4	14:59 4.8	....
17	....	8:01 8.6	15:59 3.8	....
18	....	8:36 8.8	16:55 3.1	....
19	....	9:16 9.0	17:49 2.4	....
20	....	10:09 9.2	....	18:35 1.9
21	4:34 8.1	5:55 8.0	11:16 9.3	19:20 1.8
22	4:51 8.1	7:15 7.8	12:20 9.4	20:04 1.9
23	4:50 8.0	8:09 7.1	13:20 9.2	20:46 1.6
24	4:80 8.2	9:06 6.5	14:10 8.9	21:30 1.9
25	4:21 8.4	9:31 5.8	15:19 8.5	22:11 2.6
26	4:35 8.3	10:45 5.1	16:24 7.9	22:55 3.4
27	5:30 8.0	11:41 4.4	17:34 7.3	23:39 4.4
28	6:09 8.5	12:41 4.1	18:55 6.9	....
29	0:24 5.3	6:46 8.3	13:45 3.6	22:01 6.7

The time used is Pacific Standard for the 120th Meridian west. It is counted from 0 to 24 hours from midnight to midnight. The figures for height serve to distinguish high water from low water. Where blanks occur in the table, the tide rises or falls continuously during two successive tidal periods without turning.

To find the depth of water on the sill at the Esquimalt Drydock at any tide, add above given.

NEW METHOD
VICTORIA'S EXCLUSIVE
SANITONE CLEANERS
Garden 8166

Men, 30, 40, 50!
Want Normal Pep, Vim, Vigor?
Try Ostrex Tonic Tablets. Contains tonics, stimulants, iron, vitamin B_1, calcium, phosphorus, aids to normal pep, vim, vigor, vitality after 30, 40, or 50. Introductory size only 35c. If not delighted with results of first package, maker refunds low price. At all druggists. Start taking Ostrex Tablets today.

ENJOY RICH
BEEFY GRAVY
Put a cube or two of STEERO—made with real BEEF extract—in your gravies. They'll add a delicious, rich BEEFY flavor to satisfy your family's meat-appetite—yet save precious ration points. Start meals, too, with a full-bodied beefy soup—a cube of STEERO in a cup of boiling water makes a big platefuL.
5 CUBES "STEERO" BOUILLON CUBES
STEERO BOUILLON CUBES 5 CUBES 15c
MAHAFFY'S LTD. • VANCOUVER, B.C. DISTRIBUTORS

DIES SUDDENLY

EDMONTON, Feb. 16 (CP).—J. C. McClung, prosecutor for the Alberta Attorney-General's Department, died suddenly at his home here today. Cause of death was not immediately known.

DIGGON-HIBBEN LTD
READY to USE!
Counter Check Books
Cash Register Rolls
Adding Machine Rolls
Waiters' Check Pads
STANDARD WILL FORMS
With Full Directions
INTELLIGENT PRINTING
Type, Ink, Paper, Presses, are combined here to reflect personality and sell merchandise or services.
DIGGONISM—Never put off 'til tomorrow what you can get someone else to do today.
DIGGON'S
1200 BLOCK - GOVT. ST.

WHAT ABOUT
LICENCE
TIRES
GAS
Well, what about them? Any one of these considerations, or all three of them, may influence you in deciding to sell your car. And if you do decide to depend on Street Car and Bus for the duration we would like to talk to you. We can usually make a deal that makes the owner happy, because we pay the maximum price, we pay all cash, and we take care of all the details.
SEE
WILSON & CABELDU
925 YATES

Saanich Loses $4,190, Says Chairman of School Board

Saanich teachers, dentist and nurses will have their salary grant cut by $3.60 a month per person during the Provincial Government fiscal year 1944, Martin Neilson, chairman of the Saanich School Board, said yesterday, and the Department of Education is also withdrawing a grant, paid toward tuition fees of pupils in the area of the former Normal School, who are taught in city schools.

"This means," said Mr. Neilson, "a loss to the Saanich taxpayer of approximately $3,024 by the reduction in salary grants, and $1,166 in tuition fees, making a total loss of $4,190.

"Besides, we feel it is now necessary to make an immediate start on erection of an eightroom school in the Shelbourne-Mt. Tolmie area, which will, of course, accommodate other pupils besides the 55 who live south of Mt. Tolmie and attend Victoria schools.

"The special Provincial Government supplementary grant, spoken of in the press, to relieve the burden of school taxes on the land, would be 14 per cent of teachers' salary grant, or $6,639.63, but the net gain to the Saanich ratepayer, after deducting the previous stated cuts, would be only $2,449.63. It does not amount to half a mill."

Reviewing school board plans for 1944, Mr. Neilson said the budget of $327,157.53 had been forwarded to the council. Deducting revenue, the cost to Saanich ratepayers will be $154,919.20, an increase of $12,565.64 over last year.

"We have drastically cut our budget," he stated, "as is shown by the fact that it includes an estimated $14,000 salary revison or cost-of-living bonus for teachers." This increase was made following representations by the teachers, who felt they should receive a bonus similar to that of the Saanich municipal employees.

HIGHEST ENROLLMENT IN SAANICH HISTORY

School population has increased tremendously. In January, 1944, total enrollment in Saanich schools was 2,764, highest in the history of Saanich, and still increasing. In spite of this and the need for more teachers, supplies and maintenance, the budget has been held to a minimum.

The school board is asking approval of extraordinary expenses amounting to $62,000, necessary because of increased school population and overcrowded conditions. This will take care of new school buildings, alterations and repairs to old ones.

Urges Medical Faculty, U.B.C.

Establishment of a medical faculty at the University of British Columbia was urged by Dr. F. W. Green (Conservative-Coalition, Cranbrook) when he spoke in the Throne Speech debate in the Provincial Legislature Wednesday. He stated that since about 30 British Columbia youths left the province each year to study medicine, a student body of 150 to 200 would be assured.

The Cranbrook member stated the Interior had benefitted, through arrangements by the Provincial Welfare Department, in being able to use facilities of the Cancer Clinic at Vancouver. Cancer could be cured if detected early enough, and he suggested efforts should be made to develop travelling cancer clinics similar to T.B. traveling clinics.

Dr. Green devoted much of his speech to health insurance, and stated the medical profession felt final decisions should be delayed until doctors now in the armed services could return and could render their opinions. He urged that "above all things" health insurance should be placed under direction of a non-political commission.

The health insurance programme must include better nutrition, better housing and an end to worry. Health was vital. It should include periodic medical examination for all, and complete examinations for children. He stressed the last, and said special attention should be given to diagnosis of goitre, for early diagnosis and treatment would eliminate many ills and reduce mental disease. He urged also dental care for children and a progressive programme of health development for children through supervised physical exercises. Rheumatic heart was becoming more common, and Dr. Green suggested it might be due to impure water.

Dr. Green declared there was an acute need for accommodation for the aged, now overcrowding hospitals.

He suggested the possibilities of growing sugar maples in the Cranbrook district should be investigated.

East Kootenay Christmas trees represented a substantial new industry, and the quality of the trees was such that, besides going to the Prairies and the nearby American states, they were shipped as far afield as New York. He felt there should be greater control of cutting, and he urged a selective plan. He also mentioned Government-sponsored Christmas tree farming in East Kootenay.

Literary Society Presents Skit

A humorous skit on the poem "The Highwayman," was presented under the direction of Miss Marjorie Anstey and Miss Joan Keaugh at a recent meeting of the Normal School Literary Society. The cast included: May Skinner (narrator), Rosemary Darvill, Marian Norton, Monica Moore and Doreen Pullin. A radio quiz was conducted and was won by Class B. Miss Helen Phillips acted as quiz mistress, and contestants included Misses Pauline Abbot, Janet Isenor, Doreen Mugford, Brenda Lynn, Linda Montemurro and Pat Payte. A review of the week's news was given by Miss Mabel Brand. Miss Peggy Sutherland gave a solo number accompanied by Miss Janet Moodie.

Members of the R.A.F. and navy were guests at a recent dance held by the students of the Normal School in the Memorial Hall.

Duncan Truck Stolen

A light delivery truck owned by Wilson & Cabeldu (Duncan), Ltd., was stolen and believed to be on its way to Victoria, Provincial Police reported at 11:50 o'clock last night.

Fires in Car, Chimneys

Fire in the floorboard of a car at Burnside Road and Alpha Street was extinguished by Victoria Fire Department at 11:20 p.m. yesterday. There was little damage. At 8:10 and 8:10 p.m. the department was called to chimney fires at Richmond Road and Haultain Street and at 735 Kings Road, respectively.

Civil Defence

No. 5 District Headquarters Quadra Primary School—The above district issues a special invitation to any residents of the above district who desire to take instructions in first aid and home nursing to report to above school on Friday night, February 25, at 7:30 o'clock, when a class will start on above subjects. No. 5 District is included in the following area: North by Hillside, south by Pandora, east by Cook Street and west by the waterfront. Information will be gladly furnished any person by telephoning District Warden T. A. Cresswell at B 3778.

Italian Front

Continued from Page 1

the beachhead word came that American troops were "aggressively patrolling" the area around the Benedictine Monastery on Mount Cassino, all but obliterated by bombs and shells yesterday.

In Cassino itself, at the foot of 1,800-foot Mount Cassino, American troops fought on from house to house, slowly driving out the fiercely resisting Nazis.

Clearing weather brought virtually every type of Allied plane into action, and more than 1,500 sorties were flown.

Nine enemy planes were shot down yesterday for an Allied loss of one.

On the Eighth Army's front Indian troops beat off a German attack led by light tanks. The Germans were reported nervously awaiting a forward movement by the Eighth Army as a whole.

Berlin Raid

Continued from Page 1

northern and northwestern section of the city, and in the Schoenberg district not a house was left standing.

Reports from persons coming from the capital said Hitler's Chancellery, which had been previously damaged, again was hit and that the Charlottenburg and Grunewald sections also had been bombed.

One traveler said the Hotel Bristol, on Unter den Linden, was demolished by blockbusters and 2,000 dead were taken from the ruins this morning—a report which conflicted with accounts of earlier raids in which the Bristol Hotel was said to have been heavily hit.

For more than an hour after the main raid Mosquitoes lashed the flaming target, making the work of Berlin's fire brigade difficult and dangerous. These Mosquito crews flew through dense smoke rising to 20,000 feet.

Relief or Money Back
Mentholatum quickly relieves—helps clear head and nose ... relieves nasal irritation. Jars and tubes, 30c.
STOP BABY'S SNIFFLES
MENTHOLATUM
Gives COMFORT Daily

USE MONASEAL
FOR BEAUTIFUL WALLS & CEILINGS IN ONE COAT

ISLAND and ALBERTA
COAL
Reliable Service
ROSE FUEL CO.
1700 DOUGLAS ST. PHONE E-1185

STOCKER'S SECURITY STORAGE LTD.
VICTORIA'S FINEST FURNITURE • • WAREHOUSE
• • MOVING-PACKING
PHONE G8181

SPRING SUITS, COATS AND DRESSES ARRIVING DAILY!
1324 DOUGLAS PHONE E 7552
DICK'S DRESS SHOPPE

Civil Servants to Hear National Head

Dominion civil servants of Victoria area will meet Friday night in the assembly hall of Britannia Branch, Canadian Legion, to hear their national president, D. J. McCarthy, of Vancouver. A special invitation has been extended to women.

Travel Officials To Hear Carson

Hon. E. C. Carson, British Columbia Minister of Trade and Commerce, will address the annual luncheon meeting of the Victoria and Island Publicity Bureau, which will be held Friday at 12:10 noon in the Empress Hotel ballroom. The luncheon will be attended by Vancouver and Washington State travel officials.

Mr. Carson's subject will be "The Importance of the Tourist Industry in Postwar Rehabilitation in British Columbia."

Visitors from Vancouver who are expected to attend are: Elmer Johnston, president of the Evergreen Playground Association, and Leo Sweney, president of the Vancouver Tourist Association; Aldermen G. H. Worthington and Jack Price, former Reeve Joseph B. Leyland, of North Vancouver; Comm. G. W. Vance, J. C. McPherson, R. S. Arnot, R. Rowe Holland, chairman of the Vancouver Parks Board; R. A. Pound and A. L. Woods, secretary of the Vancouver Tourist Association.

Clergyman Dies

VANCOUVER, Feb. 16 (CP).—Rev. G. A. Wilson, 64, retired United Church minister, died in hospital today from injuries suffered last night when his automobile was in a collision with a B.C. Electric bus. In 1894 Dr. Wilson started his church work in Barkerville, B.C., and later became pastor of Mount Pleasant Presbyterian Church at Vancouver.

Anglican Synod Hears Bishop

Forty-second session of the Synod of the Diocese of British Columbia opened at the Memorial Hall yesterday forenoon, under the presidency of Rt. Rev. H. E. Sexton, D.D. Most Rev. Malcolm Harding, D.D., formerly Archbishop of Ruperts Land, and Arthur Crease, diocesan [illegible]

Bishop Sexton delivered the second portion of his charge, dealing with reinstatement of clergy now serving as chaplains, revision of the Prayer Book, reclaiming those who have lapsed and change in the Canadian Episcopate.

Other subjects covered were parochial changes, transfer of the Good Hope Mission, Northern Brotherhood of the Society of St. Francis, hospital chaplaincy in Victoria, better-equipped candidates for the ministry and Canon Michael Coleman's work as a diocesan missioner.

G. Hamilton Harmon, diocesan treasurer, submitted the annual financial report. Mr. Harman was re-elected as treasurer and Ismay, Boiston & Holden were named auditors.

Rev. Prof. H. R. Tromfour, D.D., read reports of the work of the Anglican Theological College.

It was decided to continue carrying war risk insurance on churches and halls.

SYNOD ELECTS OFFICERS FOR YEAR

The day's elections resulted as follows:

Executive committee: Rev. H. T. Archbold, Rev. W. C. Western, Rev. O. L. Jull, Rev. Canon T. M. Hughes, Rev. Canon N. E. Smith, Rev. F. Pike, Rev. George Biddle and Rev. Canon Michael Coleman; L. P. Foster, Theed Pearce, O. M. Prentice, Capt. C. F. Gibson, O. V. Price, J. H. Hinton, N. H. Smith and Sir Robert Holland, K.C.I.E. Ex-officio members: Bishop Sexton, Very Rev. S. H. Elliott, Ven. Archdeacon A. E. deL. Nunns, Chancellor Arthur D. Crease, Registrar E. E. Wootton, Treasurer G. Hamilton Harman, Clerical Secretary Rev. Canon H. V. Hitchcox and Lay Secretary W. G. Hamilton.

Board of Governors, Anglican Theological College: Very Rev. S. H. Elliott, Rev. George Biddle, Rev. Canon T. M. Hughes, Sir Robert Holland, F. G. Mullinr and Major J. P. Simon.

Representatives of Synod on the Cathedral Chapter: Rev. O. L. Jull and Capt. C. F. Gibson.

General Synod Executive Council: Rev. W. C. Western, Very Rev. S. H. Elliott, W. G. Hamilton and J. H. Hinton.

At the conclusion of the day's sessions it was decided to send greetings to the Presbytery of the United Church now in session in Victoria, and Dean Elliott was deputed to convey the greetings.

HAD PASS—NEVER RODE

ST. JOHNSVILLE, N.Y., Feb. 16 (AP).—Mrs. Julia Gurney Walrath, 84, who held a lifetime railroad pass for preventing the wreck of a fast freight in 1929 on the West Shore line, died recently without ever having ridden on a train.

CHUNGKING, Feb. 16 (AP).—The puppet mayor of Hangchow, one of the principal Japanese-occupied cities in China, capital of Chekiang Province, was assassinated by a Chinese patriot February 4, the Chinese Central News Agency said today.

Delayed Go-Ahead Signals Cause Lay-Offs in Victoria Shipyards

"Layoffs and demotions have reached such proportions in Victoria shipyards that we have decided to call a special meeting of our members for next Wednesday to consider the entire situation and if possible to draft solutions of the problem," stated G. S. Culhane, president of Victoria Local of the Boilermakers' and Iron Shipbuilders' Union, Wednesday night.

"If the layoffs continue some of the new wartime houses and staff houses which are not yet occupied never will be, and the men who have been gathered together and trained to build ships will be scattered all over the country," he said.

Mr. Culhane stated the situation was directly due to delay in authorization to go ahead with new orders, and to delay in receipt of complete blueprints and specifications.

The V.M.D. yards had been hit heaviest, owing to the number of military eligible men there. But the call-up was no solution, since a large proportion of the men so called were being sent back on receiving medical examination at Vancouver and hence were thrown on the labor market.

At Yarrow's Ltd., he continued, the operators have been doing as much as possible to keep the men on the job so as to avoid their dispersal, but have just about reached the limit.

Eddy's Announce
FINAL CLEARANCE of COATS

This is a three-day event . . . unless they are all sold the first day! Today, Friday and Saturday we offer a group of Tweeds, Camel and Wool, Polos, that must be cleared to make room for hundreds of Spring Coats now arriving. Values are up to $35, but we've divided them into three lots at
$5 $10 $15
EDDY'S—1661 DOUGLAS—Opposite "The Bay"

Prime Quality MEATS
Tops in Flavor!
STUART'S MEAT MARKET
1402 DOUGLAS ST. E 9213

BRAND'S Seed Catalogue
AND GARDEN GUIDE FOR 1944
Has now been mailed to all on our Mailing List. If you did not receive your copy or would like one, it is FREE FOR THE ASKING. Write us today.
JAMES BRAND & CO., LTD.
787-786 Hows Street, Vancouver, B.C.

5000 cars junked every day by wartime stop-and-go!
LET SHELLUBRICATION HELP YOUR CAR OUTLAST THE DURATION

Don't be misled into giving *less* care to your car these days. For Wartime Stop and Go is hammering the life out of 150,000 cars on this continent every month. Victims of wear and neglect.
Don't take chances with *your* car! Bearings—pistons—batteries *all* the hard-to-replace parts need Shellubrication protection . . . the service *designed to combat the Stop and Go wear of wartime driving.*
Shell Dealers offering Shellubrication service will inspect your car—show you what it needs to help it outlast the duration. And with every completed job you'll get a diagram-receipt telling you exactly what's been done.
SHELL OIL COMPANY OF BRITISH COLUMBIA, LIMITED
Where Wartime Stop and Go Threatens Your Car
OIL FILTER—Reduce Wartime Stop and Go engine wear caused by impure oil. New oil filter cartridges installed quickly at Shell.
CHASSIS—Steering, transmission, differential get gummy, stiff. Shellubrication protects *all* important points ... also checks spark plugs, lights, tires, battery, and cleans all windows.
BATTERY—More drain, less charge replaced in rationed driving. Shell will keep yours filled, recharge it, or sell you a new one. Have it checked weekly.
ENGINE—Wartime Stop and Go means faulty combustion and water condensing and oil dilution. Keep your engine safe with fresh Golden Shell Motor Oil.
SHELL
MAKE A DATE FOR SHELLUBRICATION TODAY!

Social and Personal

The Social Department
Telephone Is E 3311

Mrs. G. M. Atkins, Bamfield, V.I., is visiting her sister-in-law, Mrs. J. M. Rockingham, Dean Avenue.

* * *

Mrs. Robert Likely and her children will join Capt. Likely in Vancouver this week.

* * *

Mrs. Walter Bapty and her daughter, Miss Laura Bapty, have returned from a visit to Vancouver.

* * *

Mr. and Mrs. David Plain, Pibroch, Alta., are holidaying in the city, guests at the Sussex Hotel.

* * *

Mr. and Mrs. Gordon Fleck, Ottawa, will arrive shortly in Vancouver.

* * *

Mrs. E. Caferatta has arrived from Vancouver to visit her sister, Mrs. M. Service, Lake Hill, for a few days.

* * *

Sub-Lieut. Kenneth MacLeod, R.C.N.V.R., is on leave in Halifax and will return to Victoria at the end of the month.

* * *

Capt. and Mrs. Arthur Jukes are the guests of the latter's parents, Mr. and Mrs. Walter Gravlin, Topp Avenue.

* * *

Capt. and Mrs. A. C. Wurtele and their two children will arrive in Victoria shortly from Halifax, and will make their future home here.

* * *

Capt. E. L. Armstrong has arrived in Halifax from Victoria. Mrs. Armstrong is visiting Toronto prior to joining Capt. Armstrong.

* * *

Miss Esther Smith and Miss Patricia Mayell, of Victoria, are the guests of Mr. and Mrs. Cecil Faggetter.

* * *

Mrs. R. J. Moffat is returning from Halifax, and will stay with her parents, Capt. and Mrs. A. R. Phelps, 107 Ontario Street.

* * *

Mrs. W. K. McCarter and her daughter, Mrs. G. K. Cowan, of Victoria, are guests at the Hotel Vancouver in the Mainland city.

* * *

Mrs. H. Jensen arrived from Vancouver this morning to attend the wedding of her son, P.O. Emil Jensen and Miss Agnes Beales, which will take place this evening.

* * *

Major L. Bullock-Webster will address the monthly gathering at the Vancouver Art Gallery tonight on the subject of "Art Decoration." He will be the dinner guest of Mr. and Mrs. W. H. Malkin.

Mrs. Charles E. Wilson, Victoria, and her daughter, Miss Gloria Wilson, were guests of honor at an afternoon party given by Mrs. E. W. Hamber this week at her home, "Greencroft," Cypress Avenue, Vancouver, followed by a dinner.

* * *

Mr. and Mrs. F. Wilson entertained members of St. Alban's A.Y.P.A. on Tuesday evening at their home on Haultain Street in honor of Walter Hamilton, a former member who recently returned to Victoria, and also of Miss Jean Raymond, of Calgary.

* * *

Miss Sheila Leary, Vancouver, arrived by plane yesterday afternoon to spend the day with her father, Capt. C. S. Leary, M.L.A., member of the Legislature for Kaslo-Slocan and former Minister of Public Works.

* * *

An enjoyable tea was held Wednesday afternoon by members of St. Alban's W.A. at the home of the president, Miss Louise Maynard, 1622 Pembroke Street. Ladies of the auxiliary assisted in serving the guests who were welcomed by the president.

* * *

The christening took place on Sunday in St. Andrew's Church, Trail, B.C., of the infant son of Mr. Rex Pearce, eldest son of Mrs. F. A. Pearce, Rockland Avenue, Victoria, and Mrs. Rex Pearce. Rev. L. A. C. Smith officiated. The child received the names of John Arthur. He wore an Indian shawl and embroidered robe that has been worn by all generations in Mr. F. A. Pearce's family for the last 100 years. The godparents were Mrs. R. D. Smith, of Kimberley, for whom Mrs. D. Boddington stood proxy; Lieut. Peter C. Pearce, C.T.R.U., and Mr. H. Banks, Kimberley, for whom Mr. D. Boddington and Mr. D. Powers stood proxy.

* * *

Mrs. William Hall, the former Edina Wallace, was guest of honor at a miscellaneous shower given by Miss Bona Macmurchie and Mrs. N. A. Nielson at the home of their parents, Mr. and Mrs. J. D. C. Macmurchie, 2404 Cook Street. Tea was poured by Mrs. Alex Main and assisting in serving were Mrs. Lewis Rush, Mrs. Clifford Faulkner, Mrs. Robert Noble, Sr., and Mrs. Bruce Macmurchie. Others guests included Mrs. T. Wallace, Mrs. A. Hall, Mrs. W. Henderson, Mrs. A. Simpson, Mrs. C. Carnegie, Mrs. H. Steele, Mrs. E. Peden, Mrs. E. Warburton, Mrs. C. Milton, Mrs. G. Page, Mrs. H. King, Mrs. C. Nicol, Mrs. R. Dewhirst, Mrs. T. Miles, Mrs. M. Pulver, Mrs. G. Grimmond, Mrs. C. Carnegie, Jr., Mrs. J. Small, Mrs. A. Young, Mrs. D. Dakers, Mrs. W. White, Mrs. R. Benwell, Mrs. T. Packford, Mrs. S. Carson, Mrs. E. Ferguson, Mrs. P. Campbell, Mrs. H. Thirlwall, Mrs. C. Robbins, Mrs. J. Blake, Mrs. P. Hall, Mrs. R. Simpson, Mrs. J. D. C. Macmurchie, and Misses Leona Simpson, May Hall, Nina Ferguson, Georgina MacKay, Agnes Murphy, Marilyn Blake and Master Gordon Blake.

Vancouver Visitor to Attend Meeting

MISS ISOBEL HARVEY

Provincial superintendent of child welfare, who will arrive from Vancouver to attend the annual meeting of the Children's Aid Society to be held in the Duke of Kent Room at the Empress Hotel on Friday at 8 p.m. Dr. Katharine Whiteside Taylor, of Seattle, will be guest speaker, and has chosen as her subject "What Children Need in a World at War."

Young People's Organizations

ST. JOHN'S A.Y.P.A.

An enjoyable Valentine party was held recently by St. John's A.Y.P.A. in the festively-decorated hall. Members of the forces were in attendance and games and contests were played and prizes awarded. After the serving of refreshments there was a short sing-song. The committee in charge of the entertainment was under the convenership of Miss Roberta Ray, and consisted of Anne Burr, Mary Wilkinson, Juanita Perkins, Eleanor Leslie-Melville, George Barr. Next Tuesday the members will attend the A.Y.P.A. Local Council's pre-Lenten party to be held at the James Bay Hall at 8 p.m.

ST. ANDREW'S P.Y.P.S.

A Valentine party was held in the lecture room of the church. Nancy McCoy conducted several appropriate games after which a mock wedding was staged, several of the members taking part. A welcome was extended to a number of members of the forces who were present, after which refreshments were served. The evening closed with an impromptu sing-song. Members of the Young People's Society also entertained at Esquimalt Services Home.

Beta Sigma Phi

Zeta Chapter, Beta Sigma Phi, held its meeting at the beautiful home of Mrs. T. H. Johns, one of the sorority's sponsors. The president, Miss Barbara Dawson, welcomed as guest Miss Marjorie Cochrane from Gamma Chapter in Edmonton. The party at the Orphanage was planned for March 3. Several names of prospective rushees were turned in to Miss Frances Law, rush captain. The cultural programme on "The Dance" was conducted by the director, Mrs. T. Hammond. After an interesting history and discussion of the ballet, the members practised the five fundamental ballet positions demonstrated by Miss Win Elliott, Miss Helen Porter and Mrs. C. Phillipson. Miss Joan Charlebois interpreted eurythmics for health and grace. The second half of the cultural programme was deferred until the next meeting.

From a gay red and white table carrying out the Valentine motif the hostess served refreshments to the sorority. Mrs. Hammond announced that her home will be available on the first and third Tuesdays and second and fourth Thursdays for those members desiring lessons in pottery and painting. The next meeting will be held at the Y.W.C.A. on February 28.

Presbyterial In Session

The thirtieth annual meeting of the Victoria Presbyterial commenced its two-day session yesterday afternoon at St. Andrew's Presbyterian Church and continued in the evening. Highlight of the evening meeting was the address given by Mrs. C. P. Young, formerly a missionary in India, who has recently returned from supervising the Presbyterian Residential School in Saskatoon.

Mrs. Young spoke of the progress of missionary work through the eighteenth and seventeenth centuries and stated that it was her belief that missionary work will go forward with a greater impetus after this war. "Men and women are looking for a new order," she remarked.

The speaker pointed out that in China thousands are turning to Christianity and in India whole villages are asking to be baptized. "There are so few missionaries in these fields and the ones that are there will deserve a well-earned furlough after the war," Mrs. Young said.

Mrs. J. A. Kennedy, president, presided at both meetings of the Presbyterial. Reports were read from the young women's auxiliaries by Mrs. H. Warren, girls' organizations by Miss Rita Rodger, corresponding secretary's report by Mrs. R. V. Peasland and greetings were sent by the provincial president, Mrs. W. G. Gourlie, and by Rev. I. D. MacIver, Nanaimo, moderator of Presbytery.

At the morning session annual reports were heard from the Chinese by Miss G. Lee; Duncan, Mrs. Baines; Gorge-Erskine, Mrs. W. Sanders; Knox, Mrs. A. A. Mackinnon; Nanaimo, Mrs. W. Inglis; St. Andrew's, Mrs. M. C. Fuller; St. Paul's, Mrs. H. J. Dickson; Sooke, Mrs. D. Munro; and Port Alberni, Mrs. Mowat. A short discussion of council questions followed.

This morning at the Chinese Presbyterian Church, secretaries' reports will be heard and the appointment of committees will take place. In the afternoon the election of officers will be held.

S.A. HOME LEAGUE

A meeting will be held this afternoon at 2:30 p.m. at the Salvation Army Citadel, 713 Johnson Street, for the relatives of servicemen and women. Rev. J. P. Hicks will be the guest speaker. The roll will be called from the Citadel "Book of Remembrance" and prayer offered for those whose names are inscribed therein. The meeting will be under the auspices of the Home League, and Mrs. Major A. McInnes will preside.

SEE OUR FLATTERING
Spring Coats
17.75 to 59.50
PLUME SHOP, LTD.
747 YATES ST.

Piccadilly Shoppe
DIRECT from ENGLAND
EXCLUSIVE WOMEN'S FASHIONS
ADVANCE SPRING STYLES
NOW SHOWING!
1165 GOVERNMENT AT FORT

For SPRING, 1944
Shining Patents

Outstanding and interesting new Shoes for Spring, 1944, and ready for your immediate selection.

Anklets — Sling Heel Pumps — Step-Ins — Blue Patents — Brown Patents — Black Patents — Gabardines. Do see them early!

7.95 to 13.95

OOMPHIES
INDOOR CASUALS
We have just received from New York a large shipment of these famous indoor casuals for your leisure hours.
They're stunning! See them today.
3.95 and 5.95

Munday's
1203 DOUGLAS ST.

Mc & Mc **february sale**
of FINE FURNITURE

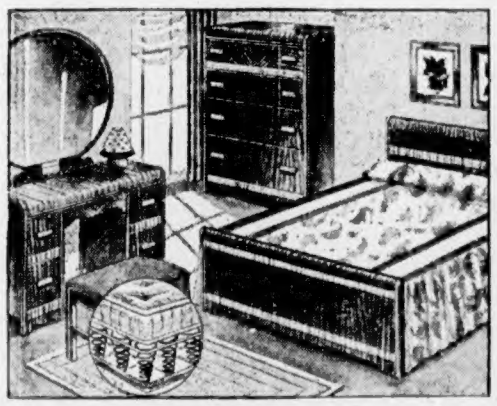

All 6 Pieces in SMART MODERN
Simple, sophisticated, fine veneers which contrast smartly, and fine workmanship which means long wear. Comfortable spring and mattress, and vanity bench included.
$134.50

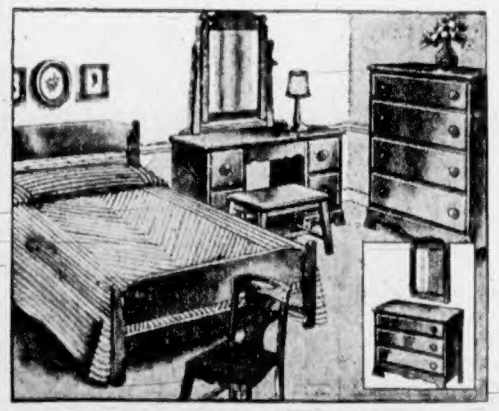

All 4 Pieces in SOLID MAPLE
Choose the vanity or dresser . . . you'll like the simple, authentic design. Four pieces of fine furniture . . . bed, vanity, bench and chest of drawers.
$115.25

CHESTERFIELD SUITE
Three-Piece Suite in wine color tapestry with floral pattern seats and back. Wise choice for apartment or small home. All three pieces have carved wooden facings to arms.
Regularly $169
SALE PRICE
$129.50

SLEEP UNITS
Regular $42.50
SALE
$27.50
Dreamland spring-filled mattress and felt base for hours of solid sleeping comfort. Strongly made to wear.

McLennan, McFeely & Prior, Ltd.
1400 GOVERNMENT ST. Established 1890 Private Exchange Connecting All Departments PHONE G 1111

FOR THOSE WANTING THE BEST
OAKBAY BEACH HOTEL
LUNCHES · DINNERS
Hotel Taxi Always Available
Bus and Street Car Handy · E 1137

LEATHER COMBINATION CIGARETTE CASE and BILLFOLD
3.75
ROSE'S LTD.
JEWELERS - OPTICIANS
1317 Douglas St. E 6014

MEN! JUST ARRIVED BRITISH FINE CLOTHS
SUITS, 32.50 to 48.50
MADE TO MEASURE
FIT ● STYLE GUARANTEED
TERMS in accordance with the rulings of the Wartime Prices and Trade Board.
JACK DAVIS
Civil, Naval and Military Tailors
623 Yates St. E 5811

DO YOU FEEL NERVOUS AND ALL ON EDGE?
People suffering from loss of appetite and run-down condition with symptoms of nerve strain, often need a nerve and general tonic. Glycero Lecithin with Vitamin B (1) supplies tonic ingredients. It is especially beneficial for convalescents. By increasing the supply of Vitamin B (1) in the system, appetite is improved and the system thereby built up to normal, if the loss of appetite was due to a deficiency of Vitamin B (1) in the diet. $1.00 at all Cunningham Drug Stores and other drug stores. (Advt.)

Women's Institutes

VICTORIA

A meeting of the Victoria Women's Institute will be held in the Institute Rooms, 635 Fort Street, Friday at 2:15 p.m.

A Product of Quality
now better than ever. It is both creped and embossed.
PUREX
Tissue

"I Don't Worry About Vitamins and Minerals!"

With three average-good meals a day including fruit juice plus Ovaltine night and morning I'm getting all the extra vitamins and minerals I need, besides quick food energy elements and muscle building proteins.

Two Glasses* of Ovaltine Are equal to
VITAMIN A in 4 oz. average butter
VITAMIN B1 in 6 slices whole wheat bread
VITAMIN D in 1 teaspoon standard Cod Liver Oil
VITAMIN G in ¾ oz. dried brewers yeast
IRON in 3 oz. liver
CALCIUM in 2½ oz. Cheddar Cheese
PHOSPHORUS in 2½ oz. Cheddar Cheese
*Made as directed with average milk

Just follow this recipe for better health—
3 MEALS A DAY + OVALTINE NIGHT AND MORNING

Get Ovaltine today at drug or food store.

OVALTINE
THE PROTECTING FOOD-DRINK
132-8

PLAID-LINED RAINCOATS
ALL SIZES
GORDON ELLIS, Ltd. 1107 Government G 2416

Phone E 2313 Appointments: 9 to 5:30
HAROLD S. TIMBERLAKE
OPTOMETRIST
647 YATES STREET, VICTORIA, B.C.

OWL DRUG CO., LTD.
PRESCRIPTIONS
Filled in this store carry the guarantee of the finest quality in their ingredients, and the utmost care and skill in compounding.
WE ARE PROMPT WE ARE CAREFUL
WE USE THE BEST
W. R. BLAND, Manager
Prescription Specialists for Over Fifty Years
Campbell Bldg., Cor. Douglas and Fort Phone G 2112

YOU GET HOME SOONER
when you get your tickets and change from B.C.E.R. Guides BEFORE boarding a street car.
B.C. ELECTRIC

Haircuts
Shampoo
Permanents
Restyling
Done by Experts
BERT WAUDE
PERMANENTS
718 Yates Empire 4023

DRY CLEANING
Guards the Second Front
1239 Broad
NU-WAY
CLEANERS, LTD.

THE LITTLE SHOP WHERE CORSETRY IS AN ART
MAE MEIGHEN
CORSET SPECIALIST
600 FORT ST. At Quadra

TORQUAY, England (CP). — Rev. Joseph Johnson, 80-year-old clergyman, and his wife, who came here from an east coast town three years ago, returned home recently and the next night a bomb smashed their home. Now they are in hospital suffering from shock.

SPENCER'S FOODS
SELF-SERVE GROCERY SPECIALS
FOR THURSDAY, FRIDAY AND SATURDAY

COUPONS NOW VALID
Tea and Coffee—Nos. 14 to 29 and E1 and E2
Sugar—Nos. 14 to 26 Preserves—Nos. D1 to D13
Meat—(Salmon), Nos. 35 to 39

Tea, Spencer's, Rich Family, ¼ lb.	18¢	Coffee, Maxwell House, ½ lb.	21¢
½ lb.	35¢	1 lb.	41¢
1 lb.	69¢	Roman Meal, Dr. Jackson's regular pkt.	29¢
Coffee, Spencer's, Royal Roast Blend (fresh ground at our tea and coffee counter) ½ lb.	25¢	Cream of Wheat, large pkt.	19¢
1 lb.	49¢	Peas, choice quality, 20-oz. tins at	2 for 21¢
Tea, Tenderleaf, ¼ lb.	19¢	Sauerkraut, Libby's, 28-oz. tin	15¢
½ lb.	37¢		

Orange Marmalade, Holsum, 2 lbs.	27¢	Salad Dressing, Miracle Whip, 8-oz. bottle	18¢
Cocoa, Cowan's Perfection, 8-oz. tin	15¢	Salad Oil, Spencer's, 16-oz. bottle	35¢
16-oz. tin	25¢	Snap Powder, per tin	12¢
Bon Ami Powder, per tin	13¢	Lemon Oil, Spencer's, per bottle	16¢
Matches, Sesqui, pkts. of 12	22¢	Floor Wax, Delta Brand, 1-lb. tin	23¢
Custard Powder, Savoy, pkts.	3 for 25¢	Laundry Soap, Sunlight, bars	4 for 19¢
Oxo Cubes, cartons of 10	22¢	Toilet Soap, Lux, cakes	4 for 19¢
Certo (limit of 2), per bottle	23¢	Soap Powder, Rinso, large pkt.	21¢
Split Peas, Yellow or Green, bulk, 2 lbs.	17¢	Giant size	47¢
Rolled Oats, B. & K., regular pkt.	16¢	Bathroom Tissue, Westminster, rolls	4 for 21¢
Dog and Cat Food, Pard, pkts.	2 for 25¢	Pastry Flour, Wild Rose, 7 lbs.	30¢
Vegetable Soup, Habitant Brand, 10-oz. tins	3 for 20¢	24 lbs.	1.03
Soup Mix, Lipton's Noodle, 2 pkts.	25¢	All-Bran, Kellogg's, large pkt.	19¢
Lobster, Sea-Lect Brand, ½'s, per tin	69¢	Bleach, Perfex, per bottle	15¢
Sauce, Clark's Governor, per bottle	22¢	Raspberry Jam, 2-lb. tin	27¢

FRIDAY ONLY
CRISCO . . . KRAFT DINNER—(While Quantities Last)

We Reserve the Right to Limit Quantities
No Phone, Charge or Mail Orders Taken for These Specials

DAVID SPENCER
LIMITED

Clubs and Societies

Past Noble Grands

The Past Noble Grands' Club will meet at the home of Mrs. P. W. Smoothy, 2179 Guernsey Street, February 18, at 8 p.m.

* * *

St. John's L.C.

Mrs. James Townsley entertained the members of St. John's Ladies' Guild recently at a Valentine tea, at her home on Simcoe Street.

* * *

United Church W.A.

Mrs. A. Sutton presided at the meeting of the W.A. to Shawnigan Lake United Church, held Tuesday afternoon at the home of Mrs. R. Ross, which opened with prayer and a Scriptural roll call. A church improvement fund was started. The next meeting will be held at the home of Mrs. A. Sutton. Tea was served by the hostess, and a pretty cup and saucer was presented to Mrs. E. J. Clarke, retiring secretary, by Mrs. W. G. Challis, on behalf of the W.A.

* * *

St. Andrew's Guild

A successful tea, sale and exhibition was held on Tuesday afternoon by the St. Andrew's Presbyterian Women's Guild. Mrs. M. R. Pearce, president, received the guests. The lecture room of the church was decorated with Spring flowers for the occasion. Mrs. J. L. W. McLean, Mrs. W. L. Clay, Mrs. W. W. Melville and Mrs. J. A. Kennedy presided at the tea tables. Mrs. T. Taylor headed the refreshment committee and Mrs. T. Cree was in charge of the sale of work.

Drill Team Performs For Regiment Dance

The Victoria Girls' Drill Team presented a specially arranged floor show for the W.A. to the 27th A.A. Regiment at the dance held at the Crystal Garden on Tuesday evening.

A capacity crowd danced in the lower ballroom and were enthusiastic in their applause of the ballet number given by the drill team.

The conveners of the affair were Mrs. Art Chapman, Mrs. H. Cockin, Mrs. E. Diespecker and Mrs. R. Morris.

Honors for Brides-Elect

Miss Bonnie Johns, who is being married shortly, received many useful gifts for her new home on Tuesday evening when her friends at David Spencer, Ltd., paid a surprise visit to the home of her parents, Mr. and Mrs. C. Johns, 1186 Yates Street. A color scheme of red and white was effectively used in the decorations and a Valentine motif of hearts and flowers proved attractive for the supper table. Games were enjoyed and a buffet supper was served later. The guests were Mrs. C. Johns, Mrs. K. Kerr, Mrs. W. Howlett, Mrs. R. Rickinson, Mrs. H. Portingale, Mrs. E. Munroe, Mrs. W. Smith, Mrs. L. Wardman, and Misses B. Carloss, G. Day, E. Simmers, E. Ed'Dels, G. Evans, S. Underwood, J. Luke, O. Jordan, J. Robertson and E. Amyes.

Mrs. W. J. Bromley, 2776 Dewdney Avenue, was a recent hostess at a miscellaneous shower given in honor of Miss Jean Milton. After an enjoyable evening a buffet supper was served by Mrs. Bromley, assisted by her daughter, Miss Maureen Bromley, and Miss Beverley Wallace. The guests were Mrs. D. Bainave, Mrs. J. Milton, Mrs. C. Milton, Mrs. G. Williamson, Mrs. W. White, Mrs. Porteous, Mrs. Davis, Mrs. J. Gordon, Mrs. T. Liddell, Mrs. D. Russell, Mrs. I. Catterall, Mrs. T. Rustage, Mrs. N. Smirl, Mrs. P. Campbell, and Misses Beverley Wallace, M. Smith and Maureen Bromley.

Miss Agnes Beales was the guest of honor at a recent kitchen shower given by Mrs. L. T. Cockrell and her sister, Miss Peggy McVie, at the home of their mother, Mrs. R. McVie, 922 Lyall Street. The bride-elect wore a spray of gardenias pinned to her frock, a gift from her hostesses. Games and singing were enjoyed during the evening, following which a buffet supper was served. Miss Joan Cowley-Brown was the winner of the contest played. The guests were Mrs. N. Patterson, Mrs. M. McDuff, Mrs. A. McBeath, Mrs. R. Nicol, Mrs. R. Petrie, Mrs. B. Kelman, Mrs. A. Bethel, Mrs. M. Ashton, Mrs. T. Craigdallie, Mrs. M. Hansen, Mrs. O. Armstrong, Mrs. A. McVie, Mrs. K. Hallier, Mrs. T. Beales, Mrs. R. McVie, and Misses Doreen Toms, Joan Cowley-Brown, Josephine Beales and Barbara McVie.

I.O.D.E. Activities

DOUGLAS CHAPTER

A special general meeting of Sir James and Lady Douglas Chapter, I.O.D.E., was held at headquarters on Wednesday, Mrs. D. J. Mugford, regent, in the chair. The following were elected to fill the vacant offices in the chapter: Treasurer, Mrs. R. Thistle; secretary, Mrs. F. G. Mullinger; Relcoes secretary, Mrs. R. Collough; war work convener, Mrs. W. McMicking; films convener, Mrs. R. Thistle; liaison officer W.P.T.B., Mrs. Lincoln Smith; flower and sick convener, Miss Simpson; home hospitality convener, Mrs. McArthur; Girl Guides convener, Mrs. Middleton; delegates to I.O.D.E. project committee, Mrs. D. C. F. McArthur, Mrs. McAlpine and Miss D. McMicking; I.O.D.E. war savings booth at Eddy's convener, Miss E. Jaffrey. Last year's councillors were re-elected.

MORE WOMEN WORK

The number of women employed in Canadian war plants has increased to 419,000 from 144,000 in 1939.

Mrs. I. Fleming Heads Local Council of Women

Mrs. Isaac Fleming was re-elected, by acclamation, president of the Local Council of Women, now in annual session at a two-day conference being held in the Sons of England Hall.

Vice-presidents elected were Mrs. Hugh MacKenzie, Mrs. M. Christie, Mrs. B. Parsons, Mrs. J. L. Gates, Mrs. Blair Reid, Mrs. W. E. Rayfuse. Mrs. H. I. MacKenzie was appointed corresponding secretary; Mrs. C. Johns, recording secretary, and Mrs. Alfred Carmichael, treasurer.

Following conveners of standing committees were elected: Arts and letters, Mrs. H. Campbell; child and family welfare, Mrs. William MacCague; cinema and printed matter, Mrs. H. Lethaby; citzenship, Mrs. A. C. Ross; dramatic art, Mrs. Reese-Burns; economics and taxation, Mrs. Thomas; education, Mrs. D. L. McLaurin; finance, Mrs. A. Carmichael; housing and town planning, Mrs. H. S. Hurn; laws for women and children, Mrs. F. T. Glass; peace and arbitration, Mrs. M. McDonald; mental hygiene, Dr. I. Bastow-Hudson; migration, Mrs. D. McBride; moral standards, Mrs. H. I. MacKenzie; natural resources, Mrs. Hugh MacKenzie; trades and professions for women, Miss J. E. M. Bruce; publications and publicity, Mrs. D. Ogilvy Irving; public health, Miss M. Baird.

The afternoon session was marked by an address by Mrs. D. A. Girven entitled "Women Here and There," in which she included personal reminiscences, and concluded her remarks by referring to the refugee question. "Don't be influenced by sentimental articles," she advised. "Immigration policy is a tremendous question. It's up to you to think, and think carefully, to be able to speak intelligently. Let your love for Canada govern your decision."

Mrs. G. A. B. Hall, accompanied by Miss Medford, sang two solos, "Life" and "Spring Song," after which tea was served.

AFTERNOON REPORTS

The business session was devoted to three comprehensive reports.

Mrs. D. L. McLaurin spoke as convener on education, and explained the growth of Victoria Nursery School Association, under the leadership of Miss Violet Ashdown. As first president of the Women's Round Table Mrs. McLaurin related the council now numbers 83 members, and includes the Women's Radio Forum.

The fight against pinball and all automatic machines, which have been banned by legislature, was contained in Mrs. McLaurin's report, and according to the speaker "so far nothing has been done about it." Postwar plans were discussed, the speaker pointing out that some school buildings are out of date, and remarked proposed new buildings would "help or hinder children for the next fifty years." The proposed home service plan was explained by the speaker.

Mrs. A. C. Ross, convener of citizenship committee, gave a report which included a resume of the home maintained for aged pensioners, which, she said, is very successful, but a much larger house is needed. Mrs. Ross expressed regret that there is not a wider use of women's franchise, since, she pointed out, 46 per cent are women voters. Mrs. Ross advocated better lighting at the Fort Street entrance to the Royal Jubilee Hospital; a suggestion that the City Council hold its meetings, or a certain number, in the evening, since wider attendance would result from this, and would ask for a detailed statement of the Centenary Committee funds; and, lastly, that a woman be appointed to the town planning committee.

Mrs. Ross stated a new committee will be formed, outside the council, to study civic administration, possibly under the name "A School for Citizenship." She has obtained information from other centres where such a body is inaugurated.

CARE OF THE MENTALLY SICK

Dr. Irene Bastow-Hudson reported from the committee on mental hygiene. The question of the care of those mentally sick was dealt with by the speaker, who believes a wing of a hospital or a block of rooms with properly trained nurses is essential for borderline cases, which should not be confined in institutions, and whose only place at present is the city jail. Dr. Hudson told the meeting of the work carried out to expedite care of psychopathic cases, and where there has been no definite promise from Hon. G. S. Pearson, the minister has met the committee and explained steps already being taken in this direction. Child guidance clinic for backward and subnormal children was spoken

—Photo by Meyers.
MRS. ISAAC FLEMING

of by Dr. Hudson, who stated the follow-up work in these cases is inadequate. Workers are need in child welfare work, the doctor believes, and vocational and guidance clinics for children. "The home," said Dr. Hudson, "is primarily responsible. Social service is designed to help."

Mental hygiene in the home was the third portion of Dr. Hudson's report, in which she stressed the importance of cultivating healthy minds.

Mrs. D. W. Morrow gave the report of Happy Valley-Luxton Women's Institute.

Mrs. Paul Smith, president Vancouver Local Council of Women, brought greetings to the meeting from the Mainland branch, and spoke "of the challenge to women" in the fight against inflation.

MAYOR BRINGS GREETINGS

Mayor Andrew McGavin briefly addressed the members at the opening of the two-day session, and George Wilkinson, of the Vancouver Island Joint Conference, spoke on the new wage control order. Men and money are fighting a totalitarian system of government overseas and there would be no point to this "if the same thing is to be allowed at home," he said. Mrs. Isaac Fleming in her presidential address outlined many of the activities of the Local Council of Women during the past year.

Mrs. Alex Straith gave a report on public health expressing the hope that legislation will prohibit expectoration on the streets.

Mrs. W. E. Rayfuse spoke on housing and town planning, urging consideration of erection of low-rental houses, and inclusion of women in municipal town planning boards. Contrary to public opinion, Mrs. Rayfuse continued the "housing condition has not eased up at all."

Mrs. H. I. MacKenzie as corresponding secretary reported an active year in council work, and Mrs. Blair Reid, as treasurer, announced a balance on hand of $87.26. A vote of thanks was moved to J. O. Welch for auditing the books.

Mrs. E. R. Heal, past president, read the Royal Oak Women's Institute report and Miss Ellen Hart gave the University Women's Club report. Mrs. W. MacCague reported for Child Welfare and the Centennial Church, and Mrs. Bertha Parsons for Sir James and Lady Douglas Chapter, I.O.D.E., and Florence Nightingale Chapter, I.O.D.E., report was read by Mrs. Lucas, and St. Andrew's Presbyterian Church report was given by Mrs. MacKinnon, and Mrs. J. E. Runion reported for Metropolitan United Church.

Mrs. W. J. H. Holmes received a special vote of thanks for her work in telephoning for the council during the year.

The meeting continues today.

MILK REBELS SURRENDER

● Have you a little milk rebel in your home? Serve milk as rennet-custard made with "JUNKET" RENNET TABLETS and see rebellion fade away. Takes only a few moments to prepare. Sweeten and flavour to taste. Remember children simply MUST have milk. This way they get it in more delicious and digestible form.

Our RECIPE BOOK is FREE. Write to "THE 'JUNKET' FOLKS" Toronto, Canada 9

"JUNKET" RENNET TABLETS

Weddings

ROWAN—BONNETT

Rev. A. E. Whitehouse officiated at the marriage between Dorothy Grace, youngest daughter of the late Mr. and Mrs. D. Bonnett, Yorkton, Sask., and Ldg. Sgmn. Robert Rowan, R.C.N., youngest son of Mr. and Mrs. R. Rowan, 619 Belleville Street, Victoria, which took place last evening in the vestry of Metropolitan United Church. The bride wore a becoming ensemble in two shades of blue with a corsage bouquet of Columbia roses, and was attended by Miss Mary Ellen Norris, in a rose pink suit with accessories en suite and a shoulder spray of carnations and violets. Mr. David Pollock was groomsman. A small reception was held after the ceremony at the home of the groom's parents. Ldg. Sgmn. and Mrs. Rowan will return to Victoria after a honeymoon at an unannounced destination.

Mrs. T. H. Laundy Chosen Regent

There was a full attendance at the meeting of the Bishop Cridge Ministering Chapter, I.O.D.E., on Tuesday. All officers were re-elected by acclamation as follows: honorary regent, Mrs. Cran; regent, Mrs. T. H. Laundy; first vice-regent, Mrs. A. S. Innes; second vice-regent, Mrs. Francis George; secretary, Mrs. E. E. Wootton; treasurer, Mrs. Stepney; Echoes secretary, Mrs. Frank Crofton; educational, Mrs. Douglas Bullen; standard bearer, Mrs. J. C. MacDonald. The conveners of knitting and sewing are Mrs. Scott Ritchie and Miss Taylor. Mrs. J. A. Pope was appointed convener to help in the war savings stamp booth.

In the regent's address Mrs. Laundy made a special allusion to the loss the chapter had sustained in the passing of their honorary vice-regent, Mrs. Hammond King, and Mrs. Rowley Heyland, a treasurer in former years.

After welcoming the Municipal regent, Mrs. A. H. C. Phipps, who spoke some very helpful and encouraging words to the members, the National Anthem was sung and the hostess, Mrs. Beasley, served tea, assisted by Mrs. Money and Miss Taylor.

A message was received from the honorary regent, Mrs. Cran, who expressed regret at not being able to attend the meetings but wished the members every success in their undertakings.

SUIT FASHIONS FOR SPRING '44

are designed for the perfectionist

Consistent superiority in fashion, fabric and fit are noteworthy in SUITS as shown at LOVES. For your selection we have those smartly tailored styles in pin-stripe worsteds, and popular men's wear suiting. Black, navy, brown or grey are featured in Spring color range.

from 24.50 to 32.50

Kid Gloves
2.98
Dressy Kid Gloves in black, brown or navy. Very attractive styles, in sizes 6 to 7½.

New Spring Blouses
Tailored shirtwaist, trilly fronts, new necklines . . . lovely blouses in crepes or sheers with long sleeves. White and colors. Sizes 14 to 44.
2.98 to 4.95

A. K. LOVE Ltd.
LADIES' WEAR
708 VIEW STREET

JAMESON'S COFFEE F-R-E-S-H

BIG FOOD VALUES EVERY DAY
SAFEWAY
6 STORES TO SERVE YOU

Nurses' Black Kid Oxford
Medium heels for walking or working. These are comfortable.
$6.95
Cathcarts
717 Fort G 6111

Why does your dress look so much WHITER than mine?

Yes! Rinso gives the Whitest Wash

HOW would you like to get next week's wash the *whitest* white? You can do it—quickly and easily! Just change to Rinso, the soap the makers of 26 leading Canadian washers recommend.

In hard water or soft, in tub or washing machine, Rinso gives a heap of soapy-rich suds that *get out more dirt*. No wonder clothes come so gleaming white. And remember, in tub washing, Rinso *floats away* the dirt . . . does away with hard rubbing and boiling.

Safe for Washable Colors. You can trust your finest washable colors to Rinso's safe suds. The gentle, "no-scrub" Rinso way makes clothes last longer.

Dishes are so easy to wash with Rinso's busy suds. And notice how kind Rinso is to your hands.

"CHANGE TO RINSO" and whistle while you wash

You'll never be satisfied with anything else once you see RINSO-WHITENESS

A LEVER PRODUCT

House Receives Railway Report

There were 199 persons injured and 22 killed last year on lines under jurisdiction of Railway Department of the Provincial Government, according to the 26th annual report tabled in the Legislative Assembly by Hon. Herbert Anscomb, Minister of Railways and Public Works.

Government supervision was exercised over 387.3 miles of the Pacific Great Eastern Railway, 275.7 miles of the British Columba Electric Railway, 3.5 miles of the Nelson Street Railway, and 916 miles of industrial railways. Of the total, there are 795.8 miles of industrial railways, and 40.1 miles operated by the B.C. Electric on Vancouver Island.

Under jurisdiction of the Board of Transport Commissioners throughout the province are 1,910.9 miles of the C.P.R., 1,405.6 miles of the C.N.R., 124.5 miles of the Great Northern Railway, and 52.5 miles of the B.C. Electric.

A report of W. H. Tobey, general manager of the Pacific Great Eastern Railway, showed a shortage of section labor and track ties for the past three years, and mentioned the possibility of considerable expenditure on the return of normal conditions. Various structures, buildings, culverts and water supply systems had not been kept up to the desired standard, but were capable of performing their proper functions.

He noted repairs to equipment had been heavy, because the majority in the first place had been purchased second-hand from other railway companies. Traffic on the railway had showed a steady increase, but curtailment of the mining industry had a direct influence on northbound traffic. Southbound shipments of logs, poles, pulpwood, lumber, fuel and other forest products, cattle, fruit and livestock had increased. He said the full benefit of increased revenue could not be realized because of steadily rising costs of material and labor and shortage of mechanical equipment.

SHORTAGE OF LABOR AND EQUIPMENT FELT

The Government railway department report showed that shortage of labor did not allow full maintenance of tracks and equipment of industrial railways, and this had entailed further inspections to maintain safety standards. Increase in the use of gasoline-propelled equipment on logging railways had also required more strict supervison of personnel and general operation.

Three main causes of accidents on street railways were rear-end collisions, pedestrian traffic and misplaced switches. Major repairs had been carried out to the old Fraser River bridge, and more were contemplated.

An analysis of accidents for 1943 showed 154 injured and 20 killed on B.C. Electric lines; 22 injured on the Pacific Great Eastern Railway; 22 injured and one killed on industrial railways, and one killed and one injured on locomotive cranes.

School Schemes Are Criticized

Government proposals for education were "just window dressing, and pretty fly-blown at that," B. G. Webber (C.C.F., Similkameen) charged before the Legislative Assembly during the Throne Speech debate yesterday. He also believed the Council of Public Instruction lacked vision combined with daring and the capacity, confidence and initiative to make British Columbia lead the way in Canadian education.

He admitted there was an excellent programme built up by technical experts in the Department of Education, but it could not be fully implemented because of an inequitable and unfair system of financing, reflecting the wealth of the districts in the school opportunities; consequently, old, musty schools for the most part, and overcrowded classrooms. He felt a teacher should not have to instruct more than 20 pupils in a class.

He recalled Premier John Hart had mentioned the Government proposed to hold an exhaustive inquiry into the cost of education and all other fields of municipal endeavor and responsibility in anticipation of a return to peacetime conditions and improved economic relationships, and in his opinion C.C.F. members anticipated there could be no improved economic relationships unless immediate action was taken.

He said those on the opposite side of the House were like Mr. Micawber, "Always waiting for something to turn up," and expressed an opinion that was why the report of the Postwar Rehabilitation Council had not been implemented. In addition, he predicted that by the time an educational survey was tabled in the House conditions would have changed materially, and another inquiry would be necessary.

He pointed out how Australian states were able to pay for education out of consolidated revenue, and saw no reason why the Provincial Government could not follow suit. If it could not be done, he said the Government should explain why.

SCOFFS AT PLAN TO PROVIDE FREE BOOKS

He scoffed at the proposal to provide free textbooks in schools up to Grade 6, and recalled his teaching days in 1941 when the only prescribed book which had to be purchased was a 65-cent atlas which did for both Grades 5 and 6. He said the provision would have really meant something if free books had been provided up to senior matriculation, but the present proposal was merely a joke.

Mr. Webber advocated a large programme of school building in the province, basic libraries in each school, high calibre school boards, and improved conditions for teachers. He hoped the Government would follow the proposal of the Public Library Commission and assume full responsibility for library services in the province.

He suggested an amendment to the Workmen's Compensation Act, whereby an injured laborer unable to work could be placed on 100 per cent disability payments and retrained by the board. He also advocated a board of referees to deal with difficult silicosis cases.

He hoped the Government would grade roads in his riding, construct a southern provincial highway and complete the Hope-Princeton Road.

He suggested appointment of a royal commission to investigate conditions at the Granby Copper Mountain Mine with a view to reporting as speedily as possible on minimum measures found necessary if the industry was to continue in operation.

What Today Means

"AQUARIUS"

If February 17 is your birthday the best hours for you on this date are from 10:30 a.m. to 12:30 p.m., from 1:30 to 3:30 p.m., and from 8:30 to 10:30 p.m. The danger periods are from 8:30 to 10:30 a.m., from 6:30 to 8:30 p.m., and from 10:30 p.m. until midnight.

Today you had better carefully consider the effect your actions may have on the happiness of other people, especially if they may be the result of your indulging in a spell of ill-humor. Conditions may exist that will make it easy for the average person to suffer from a case of emotional upset, unless they are prepared to exercise a reasonable amount of self-control should anything disturb them. Individual idiosyncrasies had better be suppressed today, for exhibitors of them are likely to find themselves subjected to a great deal of unpleasantness. Married, engaged and courting couples should remember that there are always far more unfounded suspicions causing misery than there are those for which there is the slightest justification.

If a woman and February 17 is your birthday, your greatest happiness may come through your unselfish desire to help others. You may be overly conscientious when it comes to the discharging of your duties and subjecting yourself to an undue amount of physical strain so just remember your unimpaired health is of paramount importance if you are to face the years to come successfully. Through selling, teaching, writing, trained nursing, designing, business management, secretarial work, or through rendering your country some valuable service, you may find yourself in an enviable position with a reputation that will be second to none. Through keeping the sparks of love aglow your married life should be one that will be filled with happiness.

The child born on February 17 is often the personification of grace if it is encouraged to learn to use its limbs advantageously through dancing and participation in outdoor sports. Aquarius' children often possess histrionic talent and a deep sense of appreciation for anything of artistic worth. An ability to do good work generally result in their having successful careers.

If a man and February 17 is your natal day you should know when and how to put your best foot forward whenever it is to your advantage to do so. You may in more than one way demonstrate your love for your home and country and in so doing gain greatly by it. As a member of one of your country's armed forces or as a political leader, explorer, inventor, engineer, manufacturer, merchant, educator, clergyman, scientist, business executive, salesman, agriculturist, or through work of an artistic nature, you should make an enviable record and a worth while income.

(The Bell Syndicate, Inc.)

Charles H. Lauru

(Contributed)

The death recently at Victoria of Monsieur Lauru, Chevalier of the Legion of Honor, marked the close of a distinguished career.

Monsieur Lauru was one of a band of brilliant foreigners gathered by the celebrated Sir Robert Hart to assist in the administration of the maritime customs and other civil services in China. It will be recollected that Sir Robert Hart had been called upon to organize these customs functions in 1863 at the request of Prince Kung, head of the Tsungli Yamen, or Board of Foreign Affairs, of the Empire of China. Most of Monsieur Lauru's service in the customs was spent at the Inspectorate General at Peking, where his keen brain and flair for finance enabled him to attain special distinction in the audit department. Monsieur Lauru was stationed in Peking at the time of the Boxer Rebellion, and fought as a volunteer in the defence of the legations.

After serving in Tientsin as Deputy Commissioner of Customs, Monsieur Lauru transferred in 1914 to the Salt Gabelle, another department of the Tsai-cheng Pu, or board of the salt revenues, a task which was being undertaken at that time by Sir Richard Dane, who had come from India for that special purpose. As financial secretary, Monsieur Lauru spent some 20 years in the Salt Gabelle, where his knowledge of the Chinese people and their language, his logical mind, political sense and financial abilities enjoyed ample scope. Eventually he was appointed adviser to the Ministry of Finance of the Chinese Government, which position he held until his retirement for reasons of health in 1929.

From the beginning of his career in the service of the Imperial Chinese Government his exceptional talents were recognized, as when it appointed him to serve as secretary to the International Plague Convention at Mukden, and several times in the years of the ensuing republic, when he was awarded the Chia-Ho (literally the order of "the excellent crop"), one of the most prized decorations in the gift of China, and several other decorations.

Upon retiring from service with the Chinese Government, Monsieur Lauru made his home at Patricia Farm, in North Saanich, formerly the well-known Mallamot Estate. He took a keen interest in developing a small but select herd of Jersey cattle, for which breed Saanich is rapidly becoming noted.

Gold Output Off

OTTAWA, Feb. 16 (CP) — The recent decline in gold production was extended in December, with the output totaling 262,995 fine ounces against 362,983 in December, 1942, a decrease of 27.5 per cent, the Dominion Bureau of Statistics said today.

During 1943, output aggregated 3,652,376 fine ounces, compared with 4,841,306 in 1942, a decline of 24.6 per cent.

Production of gold in December was as follows by provinces, with totals for December, 1942, in brackets: Nova Scotia, 158 (824) fine ounces; Quebec, 69,065 (83,885); Ontario, 156,980 (215,358); Manitoba and Saskatchewan, 18,666 (26,981); British Columbia, 15,281 (26,638); Yukon, 1,555 (2,438); Northwest Territories, 1,290 (6,859).

Spencer's

A DELIGHT TO THE SIGHT

STORE HOURS
9 a.m. Till 5 p.m.
WEDNESDAY
9 a.m. Till 1 p.m.

Pace makers of masculine styling, vanguards of color creation, trail blazers of pattern design . . . they're Man-Tailored Shirts by Tooke. In a world of tailored fashions they are the only choice of a world of fashion-wise women.

Cotton Broadcloth Long-Sleeved Shirt in white, scarlet, Kelly green, primrose, aqua and powder. Sizes 32 to 40 ..... 2.00

Short-Sleeved Shirt in rose and white mercerized broadcloth. Sizes 32 to 38 ..... 2.50

"Gentlemen's Stripes" in English mercerized broadcloth. Choose yours from beige, blue and grey. Also white with green, blue and tan stripes. Sizes 32 to 40 3.00

Broad and Narrow Striped Broadcloth Shirts with short sleeves. Shown in gold, blue, green, red and rose. Sizes 32 to 42 ..... 2.00

Also plain white broadcloth shirts at this price.

Visit Our
TOOKE
Tailored Shirt Bar

In our Blouse Department, First Floor, where you will find a new and large selection of all the latest styles and colors to choose from.

—Blouses, First Floor

DAVID SPENCER LIMITED PHONE E-4141

HELP for HAIRLINES with Ogilvie Sisters SCALP POMADE

1.00 and 1.50

Want a beautiful frame for your face? If you've neglected your hairline, watch it respond to this rich Pomade, a secret of generations of lovely women! Press it in lightly around your hairline and any spots where hair is thin and weak. Excellent for dry scalp, dandruff, and brittle ends. Also good for your man if he's getting baldish, or showing bare temples. Economical and lasting

Miss JEAN WILSON
The Special Ogilvie Sisters Representative

Will Be in Our Drug Department, Main Floor, Friday and Saturday, February 18 and 19

Come in and let Miss Wilson advise you concerning your personal scalp treatment.

DAVID SPENCER LIMITED PHONE E-4141

Rough lips soothed!

Painful Chapping Prevented

Rough, chapped lips are painfully sore and unsightly—the cracked surfaces easily infected by dangerous germs. Get relief the quick, sure way with Lypsyl! Its wonderful emollient action instantly soothes the wounded membranes and seals them against germs and impurities. The first application gives wonderful relief—lips quickly regain normal smoothness. Get Lypsyl at your store today. Use it regularly to soothe and protect your lips. Sold everywhere in handy stick form.

LYPSYL Natural Red or Invisible White for Men and Women

SPRING
Accessory-Time

Add that finished touch to your new Spring frock with our colorful

Costume Jewelry

Necklaces ..... 1.00 to 3.00—Plus tax
Pins ..... 1.00 to 3.00—Plus tax
Earrings ..... 50¢ to 2.00—Plus tax

—Novelty Jewelry Counter, Douglas Street Entrance, Main Floor

DAVID SPENCER LIMITED PHONE E-4141

EVERY CUP OF
FRY'S
COCOA
is a CUP OF FOOD

SPECIAL TODAY AT YOUR FOOD STORE WAR STAMPS 25¢

SECOND NEWS SECTION

The Daily Colonist.

(ESTABLISHED 1858)

SECOND NEWS SECTION

NO. 57—EIGHTY-SIXTH YEAR — VICTORIA, BRITISH COLUMBIA, THURSDAY, FEBRUARY 17, 1944

Glancing Over Sport

By JOE DELABUNTY

THE DAY'S ROUNDUP

Why all this fuss about Sweeney Schriner? The former Maple Leaf star doesn't care whether the Canadian Amateur Hockey Association knows whether he got ten cents or $100 per game from Coley Hall's St. Regis club in the three games he played. The hotelmen went out of the play-off series faster than it took fiery Hall to punch a sports editor on the bridge of the nose and toss in a couple of taps on the chin for good measure . . . Sweeney is back in Calgary and during that trip on the train from the Coast he must have been laughing to himself as he blew smoke rings from a big cigar. He was traveling back at Coleman Hall's expense and most likely in the best caboose on the road, so why should Schriner worry about what Frank Sargent, head of the C.A.H.A., and his executive are thinking these days . . . Malcolm McCaig dropped into the sports room last night to tell me some more about the late Jimmy Newlands, a grand football player in his day on the local fields. He said he was captain of the Thistle Club back during the 1914-15 season when it captured the Jackson Cup and then lost out to Coquitlam in the British Columbia final, 1-0 . . . As far as "Mac" could remember the line-up of the Thistle XI went like this: Shrimpton, goal; Newlands and Taylor, backs; Stronach, Jimmy Adam and Jimmy Allen, halves; Caskey, Muir, Filmore, Inglis and Whittaker, forwards . . . One of Victoria's great track and field athletes, Joe Addison, has been officially declared dead. We, in this department, have been hoping against hope, just like the Addison family, along with his young wife and daughter, for some time, but in vain. Yours truly wrote thousands of words about Joe's career from his public school days, through high school and up to the time he enlisted and left the city with the forestry branch. He died while in the harness of the R.C.A.F. as an air gunner.

IN THE MAIL BAG

Dear Joe:

Just a line to put you right on Babe Ruth's record which you mentioned in your column last Tuesday morning. In his best season (1927) Ruth hit 60 homers, not 61, and his lifetime total was 714, exclusive of world series games.

Only two men in organized baseball have beaten his seasonal record. Tony Lazzeri belted 61 for Salt Lake City before he went to the Yankees, and Joe Hauser hit 64 for Baltimore one season, the same player hitting over 60 in the American Association (63-I think it was), a year or so later. It puzzles me why Hauser didn't stick around the majors longer than he did.

Sincerely yours,
Bert Sheridan,
R.C.N.V.R.

Comment: You and I were both wrong on Ruth's all-time record for circuit drives in league games. I said 710 and you tell me that it was 714. Well, the record book says 708, so that's enough proof to make us both poor guessers. Including the drives he placed in the stands and bleachers in world series the Bambino totaled exactly 723, 15 of them in the Fall classics. You are right about his season's record, it was 60 and not 61 as this corner published. Hack Wilson smacked the ball for 56 homers in 1930 while with the Cubs, and Hauser hit 63 with Newark, in the International League, in the same campaign of 1930. Ruth rifled 15 round-trippers in the 10 world series he played in, and in two of these games he connected for three long-range drives for the old Yankees. The reason why Hauser didn't stay under the big tent for very long was due to the fact that he couldn't hit major league pitching, just like Paul Strand, Smead Jolley, Jim Thorpe and countless others.

ODDS AND ENDS

After searching through the books and records for a long time this corner finally came across the information he has been searching for. The info will tickle my old friend, "Snowy" Nelson, veteran waiter at the Poodle Dog Cafe, who claimed, at the time, that Tacoma had a franchise in the old Coast Baseball League and that they won the pennant one season. Well, J.D. finally unearthed the data and the year was 1904 when the Tacoma Tigers captured the pennant, and that's 40 years ago, long before yours truly was born. You win, "Snowy," so we'll have one on the house, and I mean a good steaming bowl of chowder. . . . Jimmy Walker, of the City Hall staff, sends word to the sports department that it had a mistake in this column not long ago concerning record football attendances in the Old Country. He claims the accepted British record is 149,547 and they sat in at the England - Scotland international match on April 17, 1937, and the eleven from the Land of the Thistle won by a 3-1 score. . . . Remember when: Just three years ago tonight Joe Louis successfully defended his world's heavyweight boxing crown for the 14th time, by scoring a two-round knockout over Gus Dorazio in a scheduled 15-round bout at Philadelphia? The Brown Bomber is now a sergeant in the United States Army and still recognized as the champion. . . . Also remember when: Three years ago tomorrow evening the Bruins from Boston ran an unbeaten streak to 22 games by holding the Toronto Maple Leafs to a 2-2 draw? This improved a National Hockey League record they established five days earlier when they broke the record hung up by the Rangers of 19 undefeated games, set in the 1939-40 season. Boston extended their record another fixture, however, to 23, before being halted by the Rangers.

Large Crowd Sees Big Ice Carnival

Thrilling Acts Attract 2,500 to Local Rink—Will Be Repeated This Evening

Whirling, spinning figures, flashing blades, gay costumes, bodies weaving in graceful symmetry, and the high, clear song of steel searing across the ice made the ice carnival, held in the Willows Arena last night, an event of sparkle and variety. Over 2,400 people jammed the Arena to see the show, sponsored by the Victoria Skating Club, which lasted just over the two-hour mark.

The crisp air carried applause ringing to the rafters over the strains of the music, as a galaxy of professional and amateur performers spun in dizzy circles, rose in graceful arcs, flashed across the colored ice and literally danced on skates.

Christine Charles, of the Toronto Skating Club and top attraction of the ice spectacle, fulfilled audience expectation with her perfect form, assured manner and individual style. One of Canada's outstanding figure skaters, her sprightly "Peasant Dance" was a climactic lead to "Valse Mayfair" in the second half. Clad in rich wine velvet costume, her grace only equaled her breathtaking speed as she glided, leaped and spun her way through intricate steps into her audience's wholehearted admiration.

Many verbal bouquets were handed to Miss Shirley Martin and Mrs. Muffy McHugh MacKenzy, entrancing pair skating champions of Calgary. Muffy MacKenzy soloed first in "Voices of Spring," a red-spangled siren on skates who drew cheers from the crowd; but a near-stellar event of the evening was Shirley Martin, R.C.A.F. (W.D.), whose brilliant designs and control proved her a master craftsman of art on ice. Encored on her solo, "Andalusia," she shone once more with Mrs. MacKenzy in a dual number on the second portion of the programme. The two came high on the evening's honor list as silver winged feet moved in perfect rhythmic unison.

Worthy of mention is the fact that the entertainment went off with smooth rapidity, barely a moment passing between numbers. Costuming and musical effects were beyond criticism, and much credit is due the executive and committee for this gift to a grateful audience.

COMEDY ACTS GO OVER BIG

The comedy vein ran high, Bob Jealouse and Alec McCormick striking a blow for hilarity with their take-off on "Jack and Jill." Undoubtedly the funniest spot in the entertainment was "Elsie the Cow and the Milkmaid," with Harry Hornby, Arnold Hornby and Alec McCormick. The sprightly antics of the cow as she waltzed her way around the bucket and the "milkmaid" caused mild panic among the spectators.

Professionals of the Victoria Skating Club, Gladys and Edward Rushka gave a performance of highly polished timbre. Perhaps the most acrobatic number on the colorful show, they were spectacular and finished, as feats of adagio flowed easily into intricate dance steps. Bill Thomas, R.C.N.V.R., Toronto skating champion and junior champion of Canada (1942), gave a brilliant performance, mixing agility with showmanship as he flashed around the rink in red satin Cossack blouse and black tights.

Picturesque stage effect, "Garden Fantasy," presenting the junior portion of the Victoria Club, received applause and laughter—applause for the fine artistry evident among the youngsters, and laughter for the tiniest "bumble bee," whose legs, shorter than his fellow bees, took short cuts around other members of the cast and effectively won the hearts of his audience. The senior members of the club, led by premier danseuse Doreen Olson, showed to advantage in "Corps de Ballet" and rocket-like number, "Red and Gold," outstanding for its ease and co-ordination.

Portion of the proceeds of the ice carnival, which is to be presented again tonight at 8:15, are to go to the Queen Alexandra Solarium. The Victoria Boys' Band will again be in attendance.

Navy Squad Shows Pace

Blazing Way in Prairie League

SASKATOON, Feb. 16 (CP)—Departure of service teams will leave a gaping hole in Allan and Memorial Cup hopes of hockey leagues in Saskatchewan and Alberta a survey showed today.

Saskatoon H.M.C.S. Unicorn still are blazing the trail in the Saskatchewan Senior League with 30 points garnered in 17 games, but will leave the field to Flin Flon, 16 points behind, and Moose Jaw, in the cellar. The regular schedule ends February 26 but no play-off arrangements have been announced.

Regina Army Commandos hold the edge in the South Saskatchewan Junior League with 30½ points, 4½ more than Regina Navy and Moose Jaw. Both Commandos and Navy will vanish from the scene under Ottawa dictums. Notre Dame Hounds and Regina Abbots are the other civilian teams in the league. The schedule ends next Monday but play-off dates have not been announced.

Canadians, a civilian club, are leading the Edmonton Junior League with 20 points, nine more than Navy and 15 more than Edmonton Athletic Club.

Meanwhile, in the Central Alberta Garrison League a two-way tie exists for first place between Calgary Currie and Red Deer Army Wheelers. Both clubs have seven wins. Calgary Navy-Mustangs trail the pack with six victories.

Hockey's Big Seven

By The Canadian Press

Lorne Carr, Toronto, came two points closer to the National Hockey League's high scorer, Herb Cain, of Boston, when the latter failed to add to his total of 62. Carr scored two goals when Leafs defeated Rangers 6-3 lat night to give himself a total of 59 points. Canadiens' Elmer Lach and Detroit's Carl Liscombe moved into the leaders' list to tie Clint Smith, Chicago, for seventh place.

Leaders	G.	A.	Pts.
Cain, Boston	30	32	62
L. Carr, Toronto	28	31	59
D. Bentley, Chicago	26	27	53
Mosienko, Chicago	25	28	53
Cowley, Boston	19	33	52
Carveth, Detroit	20	31	51
Liscombe, Detroit	25	25	50
C. Smith, Chicago	16	34	50
Lach, Canadiens	14	36	50

Believe It or Not! by RIPLEY

ALL YESTERDAY'S ITEMS SELF-EXPLANATORY

Please address all queries to Cartoonist Ripley, c/o King Features, New York City, N.Y.

William Helis and His Sixty-Grand Baby

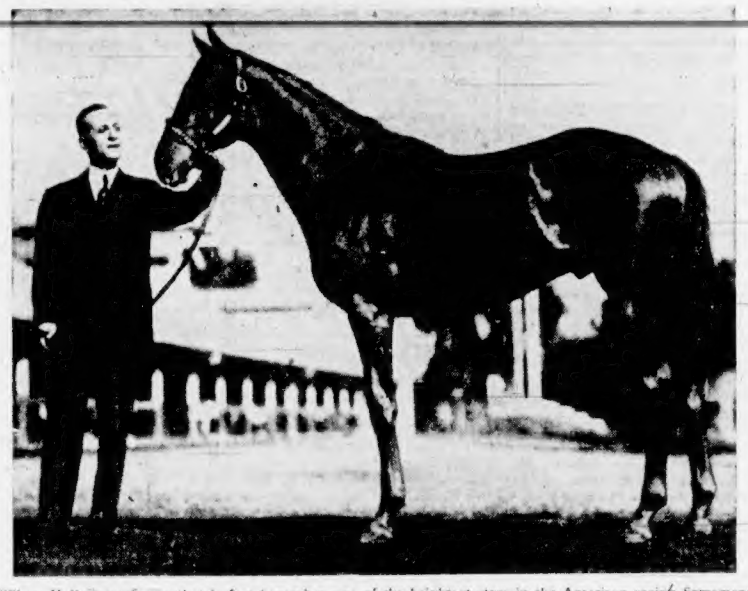

William Helis, new figure that is fast becoming one of the brightest stars in the American racing firmament, is shown at New Orleans, La., with one of his proudest possessions—Pericles, a colt he bought for $66,000. Helis, a former Greek dishwasher turned oil millionairs, has built up one of the continent's finest racing stables in a short time.

Six Knockouts In Boxing Meet

ALGIERS, Feb. 16 (AP)—Competition in the Allied boxing tournament roughened today as six of the 11 scheduled bouts ended in knockouts on the third day of the competition that will determine 16 amateur and professional champions.

British servicemen bounced back from yesterday's losses with two knockout victories over Americans, while a third Briton stopped one of his own countrymen.

Florant Desmorais, of Manchester, N.H., chalked up the only pro division knockout when he belted out T. J. Bates, of Great Britain, in the second round of their lightweight scrap.

In the amateur division Welterweight James Holmes, of Britain, flattened Melroy Gamache, of Hibbing, Minn.; and Tommy McGrath, another British welter, stiffened Timothy Clark, of Los Angeles.

Cup Final To Be Held

Army to Tackle Flyers Saturday

by OBSERVER

The question asked for the game at Macdonald Park on Saturday is whether the R.A.F. can beat the Army? To date the Army has been gathering Rugby cups rather easily, they have in their possession so far, the Barnard Cup, the Rounsefell and Cowichan Cups, all gained at the expense of the Royal Naval College fifteen. The latter fifteen carried all before it last season.

The R.A.F. have turned out some very fine fifteens but have had their team ripped apart through players being drafted to other parts. Recently they lost such fine players as Jeffrey, Thorner and a very fine centre three-quarter, Carroll. Others have gone, but some good players have taken their place. To the credit of the R.A.F., no matter who goes, they have always fielded fifteen players to take the field and give the other side a good game.

In the last encounter between the Army and R.A.F. the former won rather easily, but the R.A.F. have turned the tables on some good teams. The Army played right on top of the flyers and gave them no chance to get going properly. Any team playing the Army in order to win must have speed and keep on top of their halves and threes to prevent them getting full way, otherwise the Army is a hard team to stop.

Both sides could get better in tackling their opponents. It seemed in their last game that far too much strength is wasted when going for their man. The R.A.F. wing three-quarters should stand deeper and not be afraid of their centres as was the case some weeks ago.

The Army will go on the field as favorites but the flyers are likely to make the Army go all out to win, and, who knows? Upsets do happen. It is expected there will be a good attendance. The Rugby grounds are in good condition, which should make the game fast.

LLOYD WANER RETURNS

BROOKLYN, Feb. 16 (AP)—Branch Rickey, president of the Brooklyn Dodgers, said yesterday Outfielder Lloyd Waner had applied for reinstatement after a year's absence, and that "in my opinion Leo Durocher will be the playing manager of the club before the season is over."

Lloyd Waner's return to the game will reunite "Little Poison" with his big brother, Paul, for the first time since they finished the 1940 season in Pittsburgh.

Hialeah Park Racing

HIALEAH PARK, Feb. 16. — Results here today follow:

FIRST RACE—Six and one-half furlongs:
Philleas (McCreary) ... $7.10 $4.00 $2.90
Liberty Flight (Arcaro) ... 3.10 2.40
Wise Decision (Blenk) ... 3.30
Time, 1:21. Also ran: Oakford, Rushing Janey, Spread Eagle, On the Run, Canaeas, Jan One, Joe Schenck, Moonlite Bobby, Ladys Count.

SECOND RACE—Mile and one-eighth:
Circus Wings (Gerlock) ... $11.60 $6.00 $5.10
Matadora (Goetz) ... 10.00 6.00
Neddie Lass (Phelps) ... 6.00
Time, 1:56. Also ran: Scarlette II, Miss Discovery, Pamphlet, Chalara, Red Rosette, Kings Glory, Horizon, Bouncing, Lady Orchid.

THIRD RACE—Three furlongs:
Panacea (Rollins) ... $8.70 $4.80 $3.60
Sparkling (Arkington) ... 4.60 3.30
Slight Edge (Arcaro) ... 3.80
Time, :34 2-5. Also ran: Turbulence, Ariel Show, Weeping, Lea Flag, Valdina Bine.

FOURTH RACE—Six and one-half furlongs:
Sinister (Arcaro) ... $13.40 $5.60 ...
Cape Cod (Wall) ... 5.80 ...
Mettlesome (Brooks) ... ...
Time, 1:20 2-5. Also ran: Harvard Square.

FIFTH RACE—Six and one-half furlongs:
Restina (Adams) ... $11.30 $3.80 $3.60
Curious Coin (Arcaro) ... 3.30 3.20
Zara Rosa (Claggett) ... 3.90
Time, 1:21. Also ran: Sparkling Maid, Rascal, Scottie, Pig Tails.

SIXTH RACE—Six and one-half furlongs:
Scotch Abbot (Pratt) ... $15.50 $5.20 $3.90
African Sun (McCreary) ... 3.60 3.10
Kinsfather (Eads) ... 6.00
Time, 1:20 4-5. Also ran: Birch Red, Shiny Penny, Johnny Jr., Dairy Lady, Sir Marlboro.

SEVENTH RACE—Mile and one-half:
Star Crest (Brooks) ... $17.60 $6.70 $4.80
Rapidamente (Ballaretti) ... 4.40 3.20
Lauderkin (Pratt) ... 3.70
Time, 2:34 4-5. Also ran: Boiry Chimes, Flying Hockey, Hot Iron, Born Winder, Wood Robin, Prosnest Boy, Still Gallant.

EIGHTH RACE—Mile and one-eighth:
Reinike (Arcaro) ... $8.90 $4.40 $3.40
Ridius Light (Permane) ... 5.40 3.10
Theonis (McCreary) ... 2.90
Time, 1:52 2-5. Also ran: Daras Dorat, General Jack, Clip Clop, Justinian II, Hon Name, Panbroom, Ne Mon, Tex Quay, Tenebrose.

OVERNIGHT ENTRIES

FIRST RACE—Mile and one-eighth:
Mrs. Freeman 108
Oh Ice Double 103
Poisan 103
Proud Shot 101
One Flare 103
Guy Hebel 111
Evasive 110
Close Up 111
Trast 109
Too Much 101

SECOND RACE—Six furlongs:
Tetrazzi 108
Ecosia 113
Polymelior 113
Space Rosin 113
Lady Flares 108
Brightwin 109
Bovia 104
Bright Quest 111
Great Albert 117
Rose Red 108
Milk Fire 113
Tete Monde 108
Sunder 103
Count Daunt 111
Cabanist 111
Admonis 113

THIRD RACE—Six furlongs:
Auricular 120
Golden Thorn 115
Mario Boy 116
Kanopolis 113
Lucky Notes 113
Hydrolume 116
Cantalope 113
Liberty B 113
Nordmont 116
Talk Over 109
Come Eleven 116

FOURTH RACE—Six furlongs:
Gay Buck 117
Endowed 120
Take Courage 114
Blue Wagon 114
Robert F 116
Commander 114
Colonel McKee 114
Alb 112
Reconciled 118
Mechanic Grove 114
Prince Eugene 114

FIFTH RACE—Six furlongs:
Secretion 113
Firelight 112
Darkman 113
Hobnob Hour 114
Sunset Dixie 107
Her Guardian 112
Air Beauty 108
True Friend 112
Optimism 114
Bronze Cannon 114

SIXTH RACE—Six furlongs:
Rock Fire 113
Eagle Inn 107
B. Concerned 114
Knute 112
Miss Gostoni 107
Kicker Boy 109
Billy O. 114
Search Time 114
Joe Burger 117
Bowette 107

SEVENTH RACE—Seven furlongs:
Free Air 101
Cousin Stan 109
Marmaduke 115
Smoke Winter 114
Final A 117
Head Over Heels 117
Sweeter Ever 109
Summers 105
Liberty Pan 110
Land Baby 115

EIGHTH RACE—Mile and one-eighth:
Jean Ballons 116
Transfiad 117
All Day 109
Thru and Thru 116
Hindu Prince 107
Tidy Reward 115
Gulish 115
Jarian 117
First post, 11:30 a.m.
Weather clear, track fast.

Bentonite, a plastic clay-like mineral used in oil refineries, will absorb seven times its volume of water.

Nominations for Derby Are Closed

LOUISVILLE, Ky., Feb. 16 (AP)—Nominations for the seventieth running of the Kentucky Derby closed at midnight yesterday as track speculators forecast a subscription list exceeding last year's, when 110 thoroughbreds were named for the classic.

The last of three-year-old nominees, whose requirements are a $25 nominating fee and formal registration with the Jockey Club, will not be made public for three weeks. Owners have until Derby eve, May 5, to post the $500 entry fee.

Platter, rated by many savants as the outstanding two-year-old last year and a leading rival to Pukka Gin and Occupy, will be on the list of nominees.

Some doubt had existed that George D. Widener, Philadelphia sportsman, would name his Pimlico Futurity winner to the Downs classic, because of an aversion to early Spring racing for his thoroughbreds, but it was announced at his Erdenheim farm that both Platter and Lucky Draw will be given the opportunity to run in the $75,000 Derby this year.

Airmen in Close Win

Walker, Edgington Star in Triumph

Led by Sgt. Eric Walker and L.A.C. Jack Edgington, the R.A.F. Spitfires scored their finest win to date in the first division of the Victoria Table Tennis League, by defeating the Chinese Students, 19-17. The match was close all the way, with practically every game exciting and evenly matched. This was the first win for the Airmen over the Chinese stars in four tries.

In an uncompleted match, the MacDonald's took a lead of 18-16 over the Liberty Cafe. Vic Tully, with seven games, was the top player.

The victory of the Spitfires put them in first place for the first time since the 1943 league began. Chinese are second, one point back, followed by the MacDonalds.

Team standings	P	W	L	D	Pts
R.A.F. Spitfires	13	10	3	0	20
Chinese Students	12	9	2	1	19
MacDonalds	11	9	2	0	18
Liberty Cafe	12	6	5	1	13
Spark Plugs	12	1	11	0	2

The race for the individual averages trophy, to be awarded to the first division player with the best record for the season's league games, remained very close. George Lowe, in spite of winning only four against the R.A.F., stayed in first place, with W. Browne-Cave a close second. Two Air Force stars, L.A.C. Jack Edgington and Sgt. Eric Walker, are third and fourth. Spitfires have three matches to go. Chinese Students have four, and MacDonalds, five.

Leading league players	W	L	Pct.
George Lowe	76	12	.863
W. Browne-Cave	62	10	.861
L.A.C. Edgington	59	13	.819
Sgt. Eric Walker	57	15	.792
Sgt. Vic Tully	54	18	.750
Peter Lou Poy	62	26	.704

WILLIE PEP DISCHARGED

BAINBRIDGE, Md., Feb. 16 (AP)—Willie Pep, holder of the New York version of the world's featherweight championship, has been given a physical discharge from the navy, the Bainbridge Naval Training Station public relations office said today. Attached to the discharge was a citation for good conduct, the office added. Pep had been a patient in the hospital for more than a month.

Victoria Cagers Score Triumphs

Eaglettes, K.V.'s and Comets Victorious In Vancouver Island Play-Off Series

Three Victoria basketball teams outscored Up-Island teams at High School gym last night and moved ahead in the Island play-offs.

Best game of the evening was produced by the fight that Duncan High School intermediate boys put up against K.V.'s before they were beaten, 33-16, in the first of a two-game series. Scoring in the second and fourth quarters was even, 6-6 and 4-4. K.V.'s had a 12-5 edge in the first period, but the third was the one that decided the game.

Soon after halftime, Duncan's bad luck started when their Doug Cleough was sent off on personals. K.V.'s scored 11-1 in that quarter.

Victoria Eaglettes beat D.H.S. junior girls, 40-16, in the evening's first game; also the opener of a two-game series. Ladysmith intermediate girls took the evening's hardest drubbing, 42-13, to be eliminated in the Lower Island play-offs by 48 points by Bob Whyte's Comets.

At the start of the boys game, Duncan quickly replied to K.V.'s two opening baskets, then fell behind when K.V.'s scored on long passes down the floor. In the second frame, Duncan made three field goals to K.V.'s two and two free shots.

Cleough's fourth penalty resulted from a double foul call which the Duncan bench figured should have been a single free shot for them. Duncan's coach was waiting for a whistle to sub for Cleough when the incident occurred.

Anderson was top scorer for K.V.'s with 11. Jack Mason, Duncan's tall centreman, led the visitors with five. Eric Gard, of the Duncan team, almost missed the game and won't be playing in the return match at Duncan. He reports for naval training today.

Referees: R. Coates and G. Moore.

K.V.'s—Anderson 11, Trace 4, Ranson 5, Booth 2, Hunter, Long 4, Stewart 7, Hampton; 33.

D.H.S.—Mason 5, Gard 2, Menzies, Harkins 4, Forrest 2, McLennan, Cleough 3; 16.

Star of the junior girls' game was Eaglettes' R. Kaltenbach with 16 points. Duncan's Betty Bonsall made 10. Halftime score was 16-8.

Teams:

Eaglettes—Essler 2, Yeamans 4, Burnett 6, Kaltenbach 16, Vallance 6, Simpson 2, Barry 4, Griffin, Pettigrew; 40.

D.H.S.—McDiarmid 2, Talbot 2, Fielden, Bonsall 10, Greenhalgh 2, Wyatt; 16.

Lorraine McDonald made 15 of Comets' 42 points in the intermediate game. Halftime score was 14-3.

Teams:

Comets—McDonald 15, Whyte 9, Moir 4, Hunt 3, D. Bradshaw 2, J. Bradshaw 4, Cunningham, Robbins 3, Wallace 2; 42.

Ladysmith—Davidson 2, Moore 1, Halme 5, Hunter 2, Wilson 3, Pollock, Malgmos, Whisker, Copp; 13.

Comets will playoff with the winner of a Port Alberni-Nanaimo game. K.V.'s and Eaglettes' return games will be at Duncan.

Pirates Issue Club's Roster

NEW YORK, Feb. 16 (AP)—It doesn't prove anything, of course, but baseball men might take it as an encouraging sign that 22 of the 30 men listed on the Pittsburgh Pirate Spring roster were with the club last year.

The Pirates are the first club bold enough to issue a roster at this time, apparently, although it is understood Earl Hilligan, of the American League, and Bill Brandt, of the National, have their respective red and green books ready for the printer.

The Pirate roster shows 15 players who were with the club a year ago, and those 15 include some pretty fair players, such as "Blooper" Sewell, Max Butcher, Bob Klinger, Al Lopez, Pete Coscarart and Vince DiMaggio.

How many of those 30 now listed will be available for duty when the season starts is still another question. In fact, at the rate the army has been putting the finger on ball players the last few days it would seem that the clubs would be lucky to reach that total of nine Commissioner Landis has set as the ebb-tide level below which a club couldn't operate.

V.M.D. TO WORK OUT

A workout of the V.M.D. football team will be held this evening at the Athletic Park at 7 o'clock. As the team for Saturday's match with the Army will be chosen, all players are asked to turn out.

CUP FOOTBALL ENTRIES

Entries for the annual McGavin and Jackson Cup competitions in the Victoria and District Football League will close this evening with Sam Smith, 278 Superior Street, at 8 o'clock.

SWING or SYMPHONY

Whatever your musical taste, you'll find the Victor Records you want here. Single Records or complete Album Ensembles.

KENT ROACH LTD
641 YATES • Between Broad and Douglas

—Ace Reporter on Gillette's "Cavalcade of Sports"—says:

"A TRIP through the Gillette factory showed me why I always get clean, quick shaves with Blue Gillette Blades. I saw steel hardened in automatically-controlled electric furnaces . . . saw the blades sharpened in grinding machines weighing several tons—yet so precise that they are adjustable to 1/10,000 of an inch. So my advice to any man who wants to enjoy shaving is to use Blue Gillette Blades."

TOAST and TEA

By J. V. McAREE

WE have a friend who is a man of stubborn opinions and snap judgments; and another friend who will bet him he is wrong in any statement he makes, and could have been rich by now if his offers had always been accepted. There is also in the United States, an author named James Street who is prepared to prove that almost any popular belief is a fallacy; and that sayings ascribed to famous men are almost invariably mistaken. For instance, he points out that General Forrest, who is supposed to have ascribed his success as a cavalry leader in the Civil War to his ability to "Git thar fustest with the mostest" was not an illiterate man, and to the end of his life cursed the person who attributed this saying to him. No great battle was fought at Bunker Hill, it was at Breed's Hill. Sherman never said: "War is hell." Scores of others might be mentioned but Mr. Street admits that he has made no impression whatever on these myths, all of which are likely to long survive him.

GOODERHAM & WORTS Limited
TORONTO, ONTARIO

IF YOU NEED NEW CLOTHES INVEST IN GOOD CLOTHES
W. & J. WILSON—SERVING VICTORIA FOR 81 YEARS

HEAL FASTER THIS MEDICATED WAY!

WHEN the snow comes and the winds howl, do *your* hands get red, rough, painfully chapped? If they do, be smart this winter! Get a jar of the Medicated Skin Cream, Noxzema, and use it during the day and at night. For this is a *fact:* on actual tests, it was proved that Noxzema helps heal chapped hands *faster*—in many cases definite improvement being shown *overnight!*

Noxzema does so much because it's not just a soothing cream, but a medicated formula. It not only gives quick, cooling relief, but helps heal the tiny "cuts" and cracks—helps restore normal smoothness. Nurses were among the first to discover how grand Noxzema is as a skin aid. See how much it will do for your hands! It's greaseless, non-sticky, won't stain. Get Noxzema at any drug or dept. store and start using it today! 17¢, 39¢, 59¢.

NOXZEMA *Skin Cream*

WILL PLAY EXHIBITION

BOSTON, Feb. 16 (AP).—Manager Art Ross tonight announced his Boston Bruins would play an exhibition game with an all-star team in Ottawa February 24 for the benefit of the R.C.A.F. airmen in the Ottawa district.

At the Theatres

Milton Berle in Gay Comedy Film

They've let Milton Berle loose in the murder mystery field and, while he may not stack up as an immediate threat to Mike Shayne and other top cinema sleuths, it's a safe bet the glib comedian will bring rollicking laughter closer to the chair than it's ever been.

In 20th Century-Fox's "Over My Dead Body," which opens today at the Rio Theatre, Milton gives a few riotous lessons in how not to solve a murder, as a hilarious "Houdini of who-dunit."

Involved, too, in the fast-paced funfest are Reginald Denny, Frank Orth, William Davidson and Wonderful Smith.

CAPITOL THEATRE It's the king of swing, Benny Goodman, who—with his famous "licorice stick" and orchestra — is starred with Alice Faye, Carmen Miranda and Phil Baker in "The Gang's All Here," 20th Century-Fox's new Technicolor musical triumph, now at the Capitol Theatre.

DOMINION THEATRE Playing leading parts in the French underground's daring intrigue against the Nazi oppressors, George Sanders and Brenda Marshall are featured with Philip Dorn in 20th Century-Fox's thrilling hit, "Paris After Dark," which ends tonight at the Dominion Theatre.

OAK BAY AND PLAZA THEATRES Humphrey Bogart is at the Oak Bay and Plaza Theatres in a thrilling follow-up to his "Casablanca" and "Action in the North Atlantic." It is Columbia's "Sahara," a mighty story of epic war in the desert, telling of the life and death struggles of a little group of Allied fighters who become stranded in a tank in the treacherous midst of sandy wastes.

Amusements'

On the Screen

Atlas — "A Lady Takes a Chance," starring Jean Arthur and John Wayne.

Cadet — Abbott and Costello in "Hit the Ice."

Capitol — "The Gang's All Here," featuring Alice Faye and Phil Baker.

Dominion — George Sanders and Brenda Marshall in "Paris After Dark."

Oak Bay and Plaza—"Sahara," starring Humphrey Bogart.

Rio — Milton Berle in "Over My Dead Body."

York—"Life Begins at Eight-Thirty," featuring Monty Woolley.

Hilarious Romance Features Picture

A gay romantic comedy, set against the colorful background of the modern (though prewar) West, is told in "A Lady Takes a Chance," RKO Radio's latest laugh hit costarring Jean Arthur and John Wayne, which opens today at the Atlas Theatre.

A working girl from Manhattan on a bus excursion to the Pacific Coast and back, and a rodeo rider who is tossed from a pitching broncho into the girl's lap, are the principal characters of the sparkling film.

Charles Winninger as Wayne's pal, Phil Silvers as the tour guide, Mary Field as a bus passenger and Grant Withers, Grady Sutton and Hans Conried as Miss Arthur's New York boy friends, have the chief supporting roles.

Laughter, Romance In Comedy Drama

Out of the laughter and romance of life, 20th Century-Fox has created a motion picture with a story as pulsating as life itself, played with beguiling skill by a superb cast.

Starring Monty Woolley and Ida Lupino, "Life Begins at Eight-Thirty," which opens today at the York Theatre, is rich in humor, though at times tender with tears. Rich with the humor of a man who laughs at life; tender with the tears and touching courage of a woman who finds love and fights to hold it.

Outstanding, too, are Sara Allgood, the unforgettable mother of "How Green Was My Valley," and Melville Cooper, recently seen in "This Above All."

Two Champion Comics In Exciting Picture

The story of "Hit the Ice," which comes to the Cadet Theatre today, described as action-loaded, reveals Bud and Lou as candid camera photographers who find themselves implicated in a bank robbery. Possessing negatives which identify the robbers, the boys are chased by the crooks and eventually captured in a mountain resort hideout. This is where much of the exciting fun-action is enacted and the ultimate "table-turning" is said to be photographically spectacular as well as comical.

"Kiss and Tell" to Play At the Royal This Week

George Abbott's ultra modern comedy "Kiss and Tell," produced and directed by Mr. Abbott, and from the prolific pen of F. Hugh Herbert, plays an engagement of two nights at the Royal Theatre, Friday and Saturday, February 18 and 19.

Mr. Herbert is well known as a novelist, short story writer, radio scripter, and moving picture scenarist. The characters in the comedy, adolescent Corliss Archer, her parents, chums and neighbors are earning cheers of applause from delighted audiences in New York, Chicago and Philadelphia, where the hilarious comedy is playing to capacity.

A merry lampoon on a group of modern parents who are bewildered and oftimes baffled by the problems that beset them when their sons and daughters start classifying love as ammunition, "Kiss and Tell" has been received by the press and public alike with unrestrained delight. Mr. Abbott, with his usual inimitable instinct for direction and casting, brings the comedy to this city exactly as presented on Broadway.

Amateur Hockey Scores

Southern Saskatchewan Junior

Regina Navy 5, Moose Jaw Canucks 3.

Central Alberta Garrison

Calgary Currie Army 4, Calgary Navy-Mustangs 0.

Edmonton Junior

Canadians 6, Navy 1.

ANGOTT IS RECLASSIFIED

WASHINGTON, Pa., Feb. 16 (AP).—Sammy Angott, the National Boxing Association lightweight boxing champion, has been reclassified 1 A by his draft board and ordered to report for his final physical examination on February 28.

The boxer is en route to Los Angeles to defend his title against Juan Zurita on March 6, and friends said they thought he would be able to have his examination shifted there.

Angott also is scheduled to meet the winner of the Beau Jack-Bob Montgomery match in a title bout next March 28 in New York, unless the draft action interferes. He is married and has two daughters.

FAMOUS PLAYERS THEATRES

STARTS TODAY! FOR 3 DAYS

What a Fight! Smashing! Slashing! Adventure

"ALASKA HIGHWAY"

With RICHARD ARLEN ★ JEAN PARKER

ATLAS — EXTRA — "HOME DEFENCE" Colored Cartoon

At 1:22, 4:06, 6:47, 9:29 ENDS TODAY! Plus - At 12:17, 2:59, 5:41, 8:28

'Paris After Dark' With George Sanders Brenda Marshall 'A Man's World'

STARTING TOMORROW!

The FIRST Story of Britain's Submarine Heros, in the MOST SPECTACULAR Scenes of the War's GREATEST UNDERSEA DRAMA!

DOMINION EXTRA! Practical Joker, Pete Smith Novelty The Helicopter - Colored Cartoon

HURRY! Only Three More Days!

CROWDS ARE TREMENDOUS

GANGWAY... FOR THE GRANDEST GANG OF STARS AND GALS IN THE GRANDEST MUSICAL OF THE YEAR!

★ALICE FAYE ★CARMEN MIRANDA ★PHIL BAKER ★BENNY GOODMAN AND HIS ORCHESTRA

At 11:55, 2:15, 4:35, 6:55, 9:15

Extra! MARCH OF TIME SWEDEN'S MIDDLE ROAD

COLORED CARTOON ★ CANADIAN NEWS

CAPITOL

STARTS TODAY! 15¢ 1-2 20¢ 2-6 All Taxes Included Mat. Eves. 25¢ YORK TRULY THE HOUSE OF GREAT HITS!

MORE LAUGHS with the 'Man Who Came to Dinner'

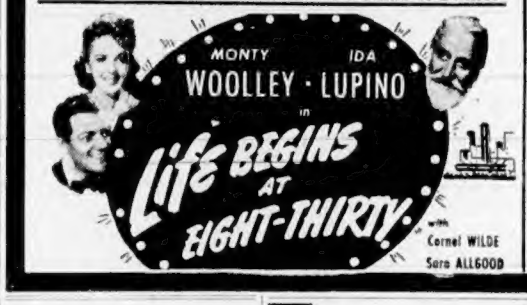

THE SINATRA SHOW! SENSATIONAL MUSIC!

Sun Again Is All Set

Going Saturday In the Feature

MIAMI, Fla., Feb. 16 (AP).—Speaking softly and keeping his fingers crossed Trainer Ben Jones of Calumet Farms said today his Sun Again is in the best form in two years and may turn in a brilliant performance in the $7,500 McLennan Handicap at Hialeah Park on Saturday.

Jones has learned caution in talking about the five-year-old chestnut horse which can be exceptionally good at times, but he admitted the Florida climate has worked wonders.

Sun Again has a habit of developing ailments at critical moments. It was that way before the Kentucky Derby two years ago, when the horse, brightest prospect among a handful of Derby eligibles in the Calumet stable, broke down after finishing second in the Derby trial, and was eliminated from the picture. He took only one of his five starts as a three-year-old.

The offspring of Sun Teddy and Hug Again continued as an in-and-outer in 1943, but has taken a new interest in racing in the past few weeks. He was second to Piccadilly in his first Winter outing, then outran a fast field, including his flying stablemate, the mare Mar-Kell, at his next try.

Wins Honors At Dog Show

Nee Ke, owned by Mr. Cereasey, captured top honors in the Spring parlor show staged under the direction of the Victoria City Kennel Club last night at the Crystal Garden. A large crowd watched the various canines paraded before Judge Wally Bowden for decisions and the entry list received from the various kennels and exhibitors well satisfied officials. The proceeds, amounting to $150, were turned over to the Junior Order of Nurses. Mrs. Peter Barr presented the prizes.

Catherine Dixon was awarded the prize for the best girl handler in the show and M. McLarne was the runner-up, with N. McKay third, while Nigel Spackman was tops among the boys and G. Moraes voted the second prize.

Leading winners follow:

Best senior puppy, Miss E. Humby's Highland Kelso; best in show, Mr. Cereasey's Nee Ke; best toy puppy, Mr. Cereasey's Nee Ke; best toy, Mr. Cereasey's Hin San of Car O'Del; best non-sporting puppy, Miss B. C. Walker's Wen's Dutch Boy; best non-sporting, F. Larson's Argo Flashy Boy; best working puppy, Mrs. L. M. Wood's Shah of Melita; best working, H. Dodds' Babs; best terrier puppy, Miss E. Humby's Highland Kelso; best terrier, Miss E. Humby's Highland Kelso; best sporting puppy, Mrs. C. Gill's Portia; best sporting, C. K. Senior's Dalemoor Donald; best sporting hound puppy, J. Stark's Wickey; best sporting hound, J. Stark's Wicky; best green dog, J. Stark's Wicky; best brace, H. E. Cairness' pointers; best novice, Mrs. Moraes' Downview Molly O'Neill; best junior puppy, Mrs. L. M. Wood's Shah of Melita.

BANTAMS TO WORK OUT

The following players are asked to turn out for a training session at the Willows Arena tomorrow afternoon at 4:30 in the bantam division in the Minor Hockey Association: Whittingham, Heppell, Robb, Olson, Ramsay, Curran, Wilfert, Dickenson, Derry, West, Main, Neol, Green, Hughes, Field, Crisp, Morris, Corbett, Fleming, Stewart, McDonald, Saunders, Yasowick, Rainey, Wilson, Naylor, Sufferan, McKay and Cameron.

START A CLEAN PLATE CLUB IN YOUR HOME

BT-12

If you want to do your part in hastening victory, to bring our boys back safely and sooner, you may begin by saving all the food you can. Our fighting men overseas consume staggering amounts of food, but Canada's abundance can fill the need and supply the home front, too, as long as every family makes a real effort to cut out waste. One way you, Mrs. Housewife, can help is by serving smaller portions so that everybody's plate is cleaned right up. And don't serve second helpings unless they're asked for.

Save Food for Fighters! Here are

TEN FOOD-SAVING RULES For Wartime

1 PLAN FOOD BUYING CAREFULLY — Buy only the foods you know your family will eat. Calculate quantities so that there are no left-overs.

2 PLANT A VICTORY GARDEN — Help to increase Canada's food production by growing your own vegetables and fruits. Raise chickens and any other stock you can.

3 AVOID WASTE IN PREPARING — Measure all ingredients. Washing vegetable and fruit peelings—peel them thin. Cook potatoes in skins.

4 COOK FOODS PROPERLY — Follow your cook book carefully so as to avoid waste and retain maximum food values.

5 SERVE SMALLER PORTIONS — Start a Clean Plate Club in your home! Don't urge second helpings—let them ask for more.

6 SAVE LEFT-OVERS — When you do cook too much, save meat and vegetable remnants for stews, bones for soups, bread-crumbs for stuffings.

7 SAVE SURPLUS FATS — Use what you need in your own cooking. What's left over turn in with your other salvage.

8 DO NOT HOARD — Consider now a sufficiency of all the foods you need. Don't hoard at your foods for the sake of using up your ration coupons.

9 ENCOURAGE OTHERS TO SAVE — Share with your friends any food saving tips you have or read. Don't spread gossip about "short-ages" or tips that may start runs on unnecessary foods.

10 REDUCE YOUR FOOD BILL — Choose economical foods—those with concentrated nutriments. Try to keep down and reduce your total food bill.

Contributed in Support of Canada's Nutrition and Food Conservation Programme by B. C. Sugar Refining Company Limited.

FREE RECIPE BOOK—Send your name and address to B.C. Sugar Refining Co., Ltd., Vancouver, B.C. for your copy of new Wartime Book of Golden Syrup Recipes.

ROGERS' GOLDEN SYRUP

Again available in 2-lb. tins, obtainable for two "D" ration coupons.

RIO

STARTS TODAY

Milton BERLE ★ Mary Beth HUGHES in THE SLAP HAPPY COMEDY "OVER MY DEAD BODY"

PLUS JOHNNY MACK BROWN in "THE STRANGER FROM PECOS"

PLUS "THE JUNGLE GIRL" CARTOON

ROYAL THEATRE FRI. and SAT. FEB. 18-19

Curtain 8:30

BOOK YOUR SEATS NOW

BROADWAY'S NEWEST COMEDY SMASH HIT!

Kiss and Tell GEO. ABBOTT'S

Second Year in New York

ALL NEW YORK COMPANY

PRICES: Orchestra $3.15 and $2.50; Dress Circle $2.50 and $2.00; Balcony $1.25 and $1.00

Prices Include Tax

BOX OFFICE NOW OPEN

AT BOTH THEATRES Plaza Oak Bay

ENTIRELY CANADIAN OWNED & OPERATED

OPEN 12 NOON Feature at 12:05, 2:34, 4:43, 7:02, 9:21

HELD OVER

OPEN 6 P.M. Feature at 6:00 P.M. 8:15

AT LAST IT CAN BE TOLD! 3 MORE DAYS

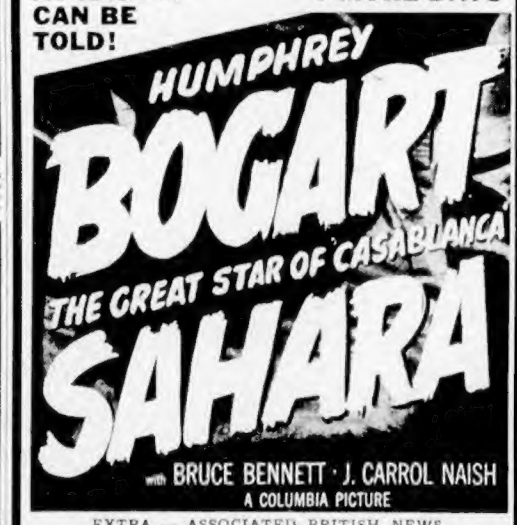

EXTRA — ASSOCIATED BRITISH NEWS "Wings on Her Shoulder" "Hollywood Snapshots" — Color Cartoon

CADET THURSDAY - FRIDAY - SATURDAY THEY ARE ROCKING THE ROOKERS WITH LAUGHTER

"HIT THE ICE" ABBOTT and COSTELLO GINNY SIMMS

Plus—"HENRY ALDRICH SWINGS IT"—Jimmy Lydon - Mimi Chandler

ADDED—CARTOON AND SPORTING DOGS

Evenings at 6:30 and 8:15—Matinee Saturday at 2 P.M. (Not Continuous)

Roller Skating THE MODERN WAY 7:30 to 10:30 P.M.

Roller Bowl 1600 GOVERNMENT ST. Live Organ Music

DANCING MELODY LANE 1314-16 GOVERNMENT (Street Floor) Featuring Music by World-Famous Orchestras Private Dances Arranged For Phone G 6853 From 8:30 P.M. 25¢ Each

"FRIDAY FROLICS"

DANCE EVERY FRIDAY

BERNIE PORTER'S 6-PIECE ORCHESTRA

CHAMBER OF COMMERCE HALL Cor. VIEW and GOVERNMENT

Let PARADOL Relieve your Headaches Backaches Colds Rheumatic Pains

Dr. Chase's PARADOL For Quick Relief of Pain

It Does taste good in a pipe

Picobac

The Pick of Tobacco

WATERPROOF CLOTHING
CANVAS, OILSKIN or RUBBER
F. JEUNE & BRO., LTD.
570 Johnson Street Phone G 4632

OAK BAY RESIDENTS
A Very Informative Full-Length Movie
"WHY WE FIGHT"
At 7:30 P.M., Friday, February 18, in the Oak Bay High School
All Residents Over 18 Invited Admission Free

EGGS
FRESH SUPPLIES DAILY
Grade "A" Large ... 37¢ Grade "A" Medium ... 35¢
Grade "A" Pullets ... 32¢
Special Price for Quantity Lots
NEW STOCK SALMON
JUST ARRIVED
Pinks, 1 lb. and ½ lb. — Sockeye, ½ lb. Keta, 1 lb. and ½ lb
SCOTT & PEDEN, LTD.
G 7181 Corner Cormorant and Store

MACLEAN'S EDITOR HERE

Making a cross-Canada trip in search of new fiction writers for Maclean's Magazine, Harry G. Clarke, associate editor, is at the Empress Hotel to interview Victoria and Island authors. Magazine publishers face a shortage of good fiction, Mr. Clarke said.

Asking Renewal Of Agreement

Canadian Pacific Railway Company is asking the city for a renewal of the agreement made in 1923 limiting taxation on the Empress Hotel property to $10,000 per annum, and water rates for the hotel and laundry to $5,000 per annum, [illegible] Andrew McGavin from J. E. McMullen, K.C., company solicitor.

The present agreement between the company and the city referred to in the letter expires on December 31 this year.

Mr. McMullen also points out in his letter that under the agreement and lease regarding the Crystal Garden, the company is required to give six months' notice of its desire to renew the lease. Such notice, he adds, would have to be given not later than June 30 this year.

Mayor Andrew McGavin was silent on the matter yesterday other than to state that the letter will go before the City Council next Monday afternoon.

Fire Protection Civil Defence Theme

Sixty wardens who met at the Central Fire Hall last evening were instructed by Deputy Chief J. Raymond in the prevention and control of fire. An interesting display was given after the lecture on the practical use of fire equipment.

The next lecture will take place March 6 when a practical demonstration will be given, and it is hoped that a number of the citizens other than members of Civil Defence will attend to gain knowledge on fire prevention. The lecture hall used for this purpose has seating capacity for 200 people.

AIR CADETS OF CANADA

Regular parade for Friday, February 18, is cancelled.

City and District

Building Permits—E. and M. Burnett, 2506 Blackwood Street, received a building permit at the City Hall yesterday for the construction of a four-room dwelling at a cost of $3,200. V. L. Leigh is the contractor. Three other permits for repairs and alterations covering work costing $1,130 were also issued during the day.

To Plant Trees

The parks committee will recommend to the council that 485 trees be planted on city boulevards.

W. H. Warren, parks superintendent, stated at a meeting of the committee that flowering cherry, flowering plum, dogwood, red oak, red maple, laburnum and cascara trees are available.

A request from the Corps of Commissionaires that they be given positions to police city parks will be referred to the City Council to pass along to the police commission.

It was decided to ask the City Council to rescind a resolution calling for the removal of acacia trees on Gladstone Avenue, following a petition against the plan from residents of that area.

An offer of W. C. Martin to purchase a piece of the city-owned park property at the Gorge was turned down, and Mr. Martin will be advised that city park property is not for sale.

City Police Court

Fining guilty in city police court yesterday of dangerous driving, Thomas Whittaker was fined $30, or in default six days. The charge followed an accident on the morning of January 29 at the intersection of Douglas and Cormorant Streets.

O.S. Norman T. Jones, who faces a charge of indecent assault, was remanded until next Tuesday at the request of P. J. Sinnott, defence counsel. No plea was entered.

Four motorists paid traffic fines amounting to $10.

Policemen Get Pay Increase

Police commissioners at their meeting yesterday granted all members of the department from third class constables to police chief a 10 per cent salary increase, and raised the pay of probationers from $97.85 to $115. Janitors and police matron were also included in the 10 per cent pay boost.

Commissioner B. J. Gadsden moved the motion for the increase, and Commissioner (Mrs.) M. D. Christie seconded it. During the discussion Mayor Andrew McGavin asked "Are you giving any thought to the taxpayers when you are doing a thing like this?" To which Commissioner Gadsden replied "We are asking men to do a first-class job on second-class pay."

Mayor McGavin noted that 17 or 18 of the men had joined the services, and remarked that the chief had found difficulty getting first-class men to fill their positions. He stated that he was not opposed to a raise in pay, but it was his job to protect the taxpayers' money. He admitted there was always prosperity where good wages were paid, and added that he realized the value of good wages. He felt, however, it was advisable to take a lead from the City Council on the salary question.

Commissioner Christie expressed the opinion that the police could not expect to get good men unless they paid good salaries, and added that by comparison Victoria is paying smaller wages.

The motion calling for the raise in pay was passed with Mayor Andrew McGavin voting in the negative and asking that it be so recorded.

The board [illegible] a recommendation from the 1943 commission for an increase in personnel, when the chief reported that it was not needed right now.

With Commissioners Gadsden and Christie supporting the motion of the chairman it was decided to hold regular meetings on the second Tuesday of each month.

Mayor McGavin stated that the chairman had always had the prerogative of calling the meetings and pressing such a motion was taking away that privilege. Any commissioner he remarked could come to him and ask him to call a meeting.

Commissioner Gadsden thought that the regular meetings would be the businesslike way of doing things, and added that it would give him time to be prepared for it. Commissioner Christie felt that it would be better to put on a regular date. The motion carried with the mayor again dissenting.

Commissioner Gadsden reported that he had received a letter from the Corps of Commissionaires, Victoria Company, offering to police the parks, and had passed it along to the parks committee.

Scouts to Mark "B.-P. Week"

Much of the celebration of Baden-Powell Week in Victoria, beginning Sunday, will reflect back to 3,000 young men of the district formerly Scouts, who are now in the armed forces.

Freeman King, directing Scouting in this area, stated Tuesday that arrangements for Baden-Powell Week had been almost completed.

On Sunday, co-operating commissioner Scouts and Cubs, [illegible] will parade to church [illegible] Monday night M. King will speak over CJVI.

A [illegible] Scout [illegible] planned by Rev. [illegible] Langford, McKenzie, Lester and Colquhoun groups and parents [illegible] part. Flower bearer parades [illegible] and a concert will be staged.

Three Leopard Cubs will take part in a rally Thursday night at the Chamber of Commerce auditorium. Movies, pictures and a bar feed will be included in the programme.

On Wednesday a parent's conference will be held at Scout headquarters, Johnson Street; and Saturday night a "B.-P. dinner" will be held at the Empress Hotel.

Scout Spencer Lord [illegible] a paper [illegible]

During the week ahead Scouts will collect funds for the Red Cross.

Monday, Tuesday and Wednesday of this week at [illegible] Scouts [illegible] this year.

Appeal Court

Victoria Sittings

[illegible] Mayor Dennis Fisher presiding, all the [illegible] were present at his Honor's [illegible]

The [illegible] appeal, was [illegible] for Fraser [illegible] The Vancouver [illegible] to proceed with the [illegible] The defendant has now engaged [illegible] and Joseph McKenna K.C. [illegible] the appeal.

The [illegible] was [illegible] on October [illegible] in the Victoria A.[illegible] of having carnal knowledge of a girl under the age of 14 years, and was sentenced by Mr. Justice Coady to three and a half years in Prince Rupert Correctional Institution.

Mr. McKenna [illegible] that the [illegible] should be [illegible] Mr. [illegible] the [illegible] H. W. M. Hanna appeared for the Crown.

[illegible] Rex vs. Fisher [illegible]

Don't Blame Your DRUGGIST!
BLAME THESE 2 THUGS —plus
INCREASED DEMAND for Any Shortage of
BUCKLEY'S REMEDIES
When you ask for a Buckley Remedy and your druggist says, "Sorry, I'm temporarily out of stock" don't blame him. The ingredients that have made Buckley's Cough and Cold remedies famous come from all over the world, and Hitler and Tojo sometimes delay their arrival so that we cannot always get the Buckley remedy you want just when you want it. So don't wait until a bronchial cough, chest cold or grippe strikes you. Get your Buckley's Mixture, White Rub, Cinnamated Capsules, Throat Aids or Cough Drops at the first opportunity and have them on hand to nip incoming coughs or colds in the bud. See your druggist at once!
IT'S BETTER IT'S BUCKLEY'S THAT'S WHY

Real Estate Board Lunches at Empress

Accepting an invitation of the Victoria and Island Publicity Bureau, members of the Real Estate Board will attend the luncheon at the Empress Hotel Friday noon at which Hon. E. C. Carson, Minister of Trade and Industry for British Columbia, will speak.

The next meeting of the Real Estate [illegible] February 25 in Spencer's dining-room but the programme has not yet been announced. Hubert Lethbridge, secretary, said yesterday.

Increase Shown in Police Estimates

Calling for a total expenditure of $135,000, 1944 police estimates were compiled yesterday for submission to the City Council.

The budget shows an increase of about $12,335 over the 1943 figures, with approximately $10,000 of that amount being required to pay salary increases voted at yesterday's meeting.

Total expenses of the department for 1943 were $121,509.76 and the prepared estimates call for an expenditure of $126,395 without the salary boosts Commissioners lopped $1,150 off the original budget.

Biggest item is salaries, with the sum of $101,430 being listed in the estimates compared with $98,212.22 paid in 1943. Other larger expenditures are: Clothing, $4,100; upkeep of motor patrol, $3,500; upkeep of motorcycle patrol, $1,600; keep of prisoners, $2,200; [illegible] $5,000; insurance, $1,665; fuel and light, $2,300; buildings, $3,800; sundries, $1,875.

Provision for a new prowler car and a Lea motorcycle to replace the machine damaged in an accident in which Constable Keith Hall was injured, added $2,350 to the estimates.

Propose $62,000 School Projects

Plans for a $62,000 school building programme in Saanich, based on suggestions of J. Gough, municipal school inspector, made last December, have been submitted to the finance committee of the Saanich Municipal Council.

Letters stated there would be an eight-room school with auditorium and [illegible] costing $44,000 proposed for the Strathmore-Mount Tolmie area.

Another unit would be a building on the Mount View High School grounds to [illegible] a large workshop and [illegible] the wood products for woodwork, [illegible] work, and would cost approximately $9,000, to Saanich, the balance being paid by the Provincial Government.

An additional unit for the school which could be used as a classroom temporarily, and later for concerts, physical education and many other purposes was also proposed.

Renovation of Lake Hill School at a cost of $6,400, to accommodate the overflow from Cloverdale and Royal Oak, and Cordova Bay students now traveling to distant Craigflower. Transportation of the latter would cost $700 less by use of the Lake Hill School. This project was considered [illegible]

[illegible] trustees state these projects [illegible] over 20 [illegible] they estimated the cost per year would be less than one-half [illegible]

Announcements

Hear Dr. Elbert Paul, of Vancouver, Community Mission all [illegible] week. Monday, Tuesday, Wednesday, Bethel United Church. [illegible] 8 p.m. [illegible]

Red Cross old time dance, Metropole Hall, Friday, February 18, at 8 p.m. Free bus leaving Blue Line at 7.30.

Nice selection of [illegible] for girls. M. Marshall, 716 Yates.

Funeral Today for Mrs. F. D. Goldie

Funeral services for Mrs. [illegible] will be held [illegible] o'clock at McCall Bros. Funeral Chapel. Rev. Dr. Hugh McLeod, assisted by Rev. Dr. W. O. Wilson, will officiate.

Mrs. Goldie was an active worker [illegible] and a member of Victoria Chapter I.O.D.E. Besides Oakland she had lived here 16 years. She is survived by her husband, Lieut.-Colonel and a daughter, Mrs. [illegible] Dennis.

Kellert Brothers In Fine Programme

Raphael and Maxine Kellert, noted concert violinist and pianist, [illegible] a capacity audience in the auditorium of Victoria High School yesterday.

The dazzling technique of their performance in two well-known [illegible] on a [illegible] from the audience, and they were called back for several encores.

FINE FURNITURE

has become so indissolubly associated in Victoria with the name Fletcher—that everyone must know it even from
FL ERS

FARMERS
Why not cut down your expense? Install a McCormick-Deering Milker today. 70-lb. aluminum pails. Easy to operate, easy to clean!
THOMAS PLIMLEY, LTD.
Yates and Vancouver G 2101

FIR MILLWOOD
Mixed With Inside Blocks.
2 CORDS ... $9.00
SELKIRK FUEL
E 3914

CANADIAN FAIRBANKS-MORSE
STOKERS
25 and 50-lb. Capacity in Stock
Hopper and Bin Feed Models
STEWART & PHILLIPS
(Victoria) Limited
960 YATES ST. PHONE B 1921

KEEP UP YOUR HOME
With
Quality Furniture
VARIETY IS THE KEYNOTE
AT
CHAMPION'S, LTD.
727 Fort Street Phone E 2422

EXTERMINATE
RATS . . . MICE . . . VERMIN
Vacating premises unnecessary. No obnoxious odors or inconvenience to the household.
Satisfaction Guaranteed
The Pied Piper
Exterminating & Fumigating Co. Limited
706 Fort Street E 7911

ICE CARNIVAL
Tonight
8:15 o'Clock
CAST OF 125
Percentage of Proceeds to Solarium
RUSH SEATS ON SALE TODAY—55c
Prices: $1.55, $1.05
At Hocking & Lathes or Arena Box Office

SHOP BETWEEN
10 and 4
Please have correct fare ready.
Move to the back of bus
Keep behind red line.
Ring buzzer in good time.
Alight as quickly as possible.
THE RESULT
Time schedule maintained and everybody happy!
Blue Line Transit

MOVING PICTURE
"WORLD OF PLENTY"
(Released by the British Bureau of Information)
TONIGHT and FRIDAY at 8 P.M.
TECHNOCRACY
720 FORT STREET

COAL
Seaness Variety
RED FLAME LUMP
$12.80 Per Ton
High in Heat—Low in Ash
Alberta Coal Co.
OF VICTORIA
607 Fort Street E 9814

February Value At The HOME
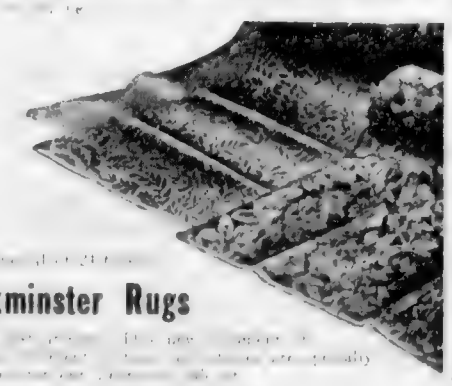
Axminster Rugs
$29.75
HOME FURNITURE CO.
On Fort
Above Blanshard

500 VICTORIA WAR WORKERS
AND THEIR FAMILIES
Need a Place to Live
Rent Your Empty or Unused Space

Victoria is a critical war housing area. Vital war industries have attracted thousands of new workers to the city. These workers and their families need homes. Many cannot find them. Many are living under conditions shameful for this city. If you have unused or empty space in your home—you will be doing a valuable war service by renting such accommodation to war workers and their families.
THE NEED IS URGENT—ACT NOW!
There's no time to be lost. Hundreds of families are listed with the National Housing Registry as *waiting* for a place to live—*today!* Don't think your vacant space is too small or too big. Advise the Registry that it is available. There is no cost to you—and no commitments. The Registry is an official government service. List all accommodation without delay.
Write or 'Phone
NATIONAL HOUSING REGISTRY
817 GOVERNMENT STREET PHONE B3117
OPPOSITE THE POSTOFFICE
VC.H 1
USE THE EXTRA INCOME TO BUY WAR SAVINGS CERTIFICATES OR VICTORY BONDS

Business and Professional Directory, Want Ads

The Daily Colonist

RATES FOR CLASSIFIED OR WANT ADVERTISEMENTS

Two cents a word each insertion, twelve cents a word a week, with a minimum of ten words, cash with order. No advertisement accepted for less than twenty-five cents.

[illegible] $3.00 for each 25 lines or less. Marriages, Cards of Thanks and In Memoriam Notices $1.50 per insertion.

Birth Notices $1.00 per insertion.

Advertisers who desire that have replies addressed to a box at The Colonist and forwarded to their private address. A charge of ten cents is made for mailing replies. In this case add three words (Box, Colonist) to this count for the number of words.

Out-of-town readers of our advertisements who ask advertisers to give address as well as phone numbers, as it is not always possible to communicate through the phone.

Any claim for rebate on account of error or omissions must be made within thirty days from the date of the same, otherwise claim will not be allowed.

The Colonist will not be responsible for more than one incorrect insertion of any advertisement ordered for more than one issue.

The Colonist service is available every day from 8 a.m. to 9 p.m. excepting Sunday. Just call Empire 4114.

To ensure insertion, Classified Ads should reach The Colonist before 9 p.m. on the day previous to publication.

Classified Ads for The Sunday Colonist will be accepted up to 9 p.m. on Saturdays.

(CLASSIFICATIONS)

Areas for Rent 82
Areas for Sale 83
Articles Wanted 84
Articles for Hire 16
Articles for Sale 66
Automobiles 61
Business 1
Boats and Motorcycles 40K
Boats and Launches 67
Building Materials 40A
Business Directory 33
Business Opportunities 7
Cards of Thanks 4
Coal 9
Clothing, Furs, Shoes, Etc. 40H
Courts Events 3
Dancing 25
Deaths 2
Dressmaking 21
Educational 23
Employment 8
Farms for Rent 80
Farms Wanted 81
Flats and Apartments to Rent 53
Flats and Apartments Wanted 54
Flowers 7
For Sale—Miscellaneous 40
Furniture 40G
Fuel 40
Funeral Directors 6
Furnished Rooms to Rent 55A
Furnished Rooms to Rent 55B
Furnished Rooms Wanted 55C
Furnished Rooms Wanted 55D
Handicrafts and Beauty Specialists 21A
Hairdressers and Beauty Specialists 44
Housekeeping Rooms to Rent 61
Housekeeping Rooms Wanted 62
Houses to Rent 70
In Memoriam 5
Lost and Found 29
Lost and Found 30
Machinery 3
Marriages 3
Miscellaneous 37
Money to Loan 31
Monumental Works 74
Music 24
Musical Instruments 40L
Musical Goods for Sale 40M
Nursery and Greenhouse Stocks 40R
Offices, Stores, Rooms to Rent 65
Personal 21
Professional Directory 34
Property for Sale 42
Resorts and Lodgings 86
Property Wanted 40
Pianos 40L
Radio Repairs 40Q
Rooms and Board 57
Rooms and Board Wanted 58
Situations Wanted—Female 18
Situations Wanted—Male 17
Stoves and Ranges 40U
Stoves Ranges Furnaces 40V
Summer Resorts 61A
Tenders 15
Situations Wanted 15
Timber 76
To Exchange Real Estate 39
To Rent—Miscellaneous 38
Wanted to Rent—Houses 59
Wanted to Rent—Houses, Unfurnished 57
Wanted to Rent—Miscellaneous 39
Wanted—Miscellaneous 41
Wood 40
Unfurnished Houses to Rent 70
Unfurnished Houses Wanted 71
Wanted to Purchase 40

1 BIRTHS

[illegible]

2 DEATHS

[illegible]

2 DEATHS (Continued)

GOLDIE—At St. Joseph's Hospital on February 15, 1944, Florence Donaldson Goldie, beloved wife of John Goldie, of 1151 McClure Street, aged 73 years, born in Ontario, and had resided in Victoria for the past 16 years. She is mourned by her husband, [illegible] daughter Mrs. Keith Dormer of [illegible] and she was a member of the Order of Chapter I.O.D.E. [illegible] Funeral services will be held at McKay Bros. Floral Funeral Chapel, [illegible] Thursday, at 11 o'clock, Rev. H. A. McLeod officiating. Interment private. Kindly omit flowers.

OZARD—At the family residence in Gordon Head on Monday, February 15, Hector MacDonald Ozard, aged 61 years. He was born in Chatham, Ont., a resident of Vancouver 16 years and a resident of Gordon Head for the last 35 years. He leaves to mourn his loss his widow, Mary Ozard; [illegible] one brother, [illegible] of Vancouver; [illegible] of the Canadian Forces, [illegible] Rev. Eugene Hector Ozard, R.C.N.R. of Vancouver; Pte. D. W. Hector Ozard, W. Charles Ozard of Victoria, and L.A.C. J. H. Ozard of Toronto. Funeral services will be held in the chapel of the Sands Mortuary, Ltd., on Friday, February 18, at 1:30 o'clock. Rev. F. Pike will officiate and interment will be in the family plot in Ross Bay Cemetery.

3 MARRIAGES

HOWAN-BONNETT—Here, A. F. Howan, [illegible] and all the [illegible] before, Lieutenant and Mrs. Howan [illegible] Mrs. Howan's [illegible] Mrs. Howan, R.C.N., [illegible] Mrs. Howan's [illegible] Mrs. Howan's [illegible] Mrs. Howan's [illegible]

4 CARD OF THANKS

[illegible]

5 IN MEMORIAM

[illegible]

6 FUNERAL DIRECTORS

THOMSON FUNERAL HOME
Established 1911. Personal service by Lady Assistant. Licensed Embalmer.
1625 Quadra Street Phone G 2613

B.C. FUNERAL CO. (HAYWARD'S) LTD.
Established 1894
Moderate Charges. Lady Attendant
734 Broughton Street
Chas. A. Hayward, Pres. & Dir. A. Hoare, Sec.-Mgr.

S. J. LEMON & SON
Funeral Directors
Corner Quadra and Broughton Streets
Phone G 5512

"McCALL BROS."
"The Home of Quality Service"
1624 Quadra Street
Office and Chapel: 1624 Quadra. Residence: 1625 Johnson
Phone G 3131

SANDS MORTUARY LIMITED
1960 Quadra Street Phone G 2911
Beautiful Chapel. With Public Service. Distinctive Service at Reasonable Cost.

7 FLOWERS

ANY FLORAL DESIGN at [illegible]

ALL Floral Work Artistically Designed. We grow our Cosmos [illegible] Nurseries, R.R. 5, Vic. [illegible] Yates. Use Our Mums Again.

WHEN Flowers Home From Hospital [illegible] Yates. Use Our Mums Again.

FUNERAL DESIGNS
Wreaths, Hospitals, Corsages
Prices at Reasonable Cost
WOODWARD'S FLORISTS
619 Fort Street Phone G 5614

10 COMING EVENTS

AN OLD-TIME DANCE
A.O.F. HALL, EVERY SATURDAY
A. Blewett's Orchestra 8-1.

LANSDOWNE MODEL CITY [illegible]

[illegible]

A BIG COMMUNITY DANCE [illegible]

A RION CONCERT [illegible]

MODERN DANCING
AT MACDONALD HALL, FORT STREET
Every Saturday, [illegible]

AT THE [illegible] Mrs. [illegible] Mrs. [illegible] Mrs.

A Mart for Busy Readers—Property for Sale or Trade

42 POULTRY AND LIVESTOCK
(Continued)

CHICKS READY FEBRUARY 16 FROM blood-tested and approved Reds, Hampshires and Leghorns. Order now for later delivery. J. L. Lane, Wayside Farm, Cedar Hill Crossroad. E 4294.

FEBRUARY CHICKS AND BREEDING cockerels. Write for a 1944 Catalogue and Price List.
L. F. SOLLY
Lakeview Poultry Farm
Westholme, V.I.

FOR SALE—NEW HAMPSHIRE COCKerel, breeder. Box 5156, Colonist.

NEW HAMPSHIRE CHICKS, BLOODtested stock. Order now. Qualicum-McRae Farms, R.R. 1, Parksville, B.C.

PORTABLE Chicken House, 8 Ft. 6 Ins. x 6 ft. 6 ins.; new, painted, $35. E 4756.

SETTING EGGS FOR SALE, LEGHORN-Hampshire cross. Gale, 1221 Reynolds, Lake Hill.

SIX AUSTRALORPE HENS AND COCKerel, $14; hatching eggs, New Hampshire selected pen, $1 for 15, delivered. Victoria. G 3776.

30 BARRED ROCK PULLETS, LAYING. Phone G 2309 after 5 p.m. Peter Wolfe.

30 BARRED ROCK PULLETS, LAYing. Phone G 2309 after 5 p.m.

42B HORSES

FOUR HORSES FOR SALE, SADDLE, single or double, or will trade any one for cow. Box 4801, Colonist.

42C CATTLE

A COW FOR SALE—PHONE COLQUITZ 32R.

GOOD FAMILY COW AND HEIFER, both bred. Apply G. McCullough, Prospect Lake.

42D SHEEP

SOUTHDOWN FLOCK, 25 EWES AND lambs. These sheep bred up from imported stock, high class. Priced reasonably. Labor conditions causing sale. Inspection invited. C. S. Whitney-Griffiths, Phone Belmont 37L, R.R. No. 1, Victoria.

42F DOGS

IF YOUR DOG IS NERVOUS AND IRritable, try giving him Karswood Condition Powders once a week. 85 out of every 100 British dog experts use Karswood Powders to keep their dogs in the pink of health. Sold at drug stores and pet shops.

POLICE PUPS, HEALTHY, STRONG, low price. 32 Montreal Street. E 7705.

42X MISCELLANEOUS

ELECTRIC BROODERS, CHICK FOUNTS, float valves. Grandview Sheet Metal Works, Ltd., Vancouver, B.C.

P.D.Q. EXPRESS AND MOVING. LIVEstock hauling. B 1525.

46 HOTELS

BEVERLY HOTEL
724 Yates Street
AVAILABLE NOW—NICELY FURNISHED rooms with or without private bath; also completely furnished housekeeping rooms. Moderate rates.
James A. Griffith, Owner and Operator.

BED-SITTING-ROOMS FOR TRANsients. 1863 Crescent Road. E 3897.

CHERRY BANK. COMFORTABLE ROOMS with or without breakfast. Transient or special Winter rates. G 6186.

CHURCHILL HOTEL—VICTORIA'S NEWest. Winter rates now available. At Government and View Streets.

FOR A QUIET PLACE TO STAY TRY the "Angela," 923 Burdett Ave. Exclusive residential hotel. Rates from $21 per week. American plan.

47 ROOM AND BOARD

ACCOMMODATION, BREAKFAST, VERY comfortable home; officers only. B 3770.

BOARD RESIDENCE, LOVELY SURroundings. Three Dot Ranch, Langford. Phone Deane-Freeman, Belmont 44Y.

NICE ROOM, GOOD BOARD, SUIT young working man; close in. G 2156.

ROOM AND BOARD: PHONE E 9845.

48 ROOM AND BOARD WANTED

RETIRED WIDOWER WANTS UNFURnished room and plain board in comfortable home. Permanent. Box 5141, Colonist.

ROOMS AND BOARD IN MODERN home required by army officer and wife with two children, ages 1 and 3. Box 5101, Colonist.

49 ROOMS TO RENT

49A FURNISHED

FURNISHED BEDROOM, KITCHENETTE privileges. Quiet, comfortable home; lady preferred. E 0507 after 9 a.m.

FURNISHED ROOM, SUITABLE FOR service or businessman, downtown. B 3908.

FURNISHED ROOM—1531 ELFORD ST.

GIRL WANTED TO SHARE ROOM. CENtral. Box 5133, Colonist.

LARGE BEDROOM—SUIT TWO. ALSO housekeeping room. Adults. G 3376.

SINGLE BED-SITTING-ROOM, LIGHT housekeeping, near car. G 3707.

50 ROOMS WANTED

NATIONAL HOUSING REGISTRY URGently in need of apartments, houses, or housekeeping rooms, furnished or unfurnished. Free service to both landlord and tenant. Select your own tenant from our long waiting list.
CALL AT 817 GOVT STREET, OPP. P.O. OR PHONE B 2117

2 ADULTS, 2 WORKING, DESIRE 3 furnished or unfurnished rooms, immediately. Phone G 4407.

50B UNFURNISHED

QUIET COUPLE DESIRE TWO UNFURnished rooms. Fairfield district. Immediate possession. E 6344.

2 UNFURNISHED ROOMS URGENTLY needed, centrally located if possible; careful tenants. Box 5138, Colonist.

51 HOUSEKEEPING ROOMS

FURNISHED HOUSEKEEPING ROOMS, adults only. E 2193 after 5.

SEMI-FURNISHED HOUSEKEEPING room. E 0954.

51A FURNISHED

FOR RENT—A TWO-ROOM LIGHT housekeeping suite, smartly furnished. Vacant on the 19th. Can be seen now. 1778 Oak Bay Avenue.

FURNISHED FRONT HOUSEKEEPING room, plain and comfortable, suitable for couple; central. Phone E 6076.

HOUSEKEEPING ROOM FOR RENT, close in. Phone G 2142.

LARGE BRIGHT ROOM WITH KITCHenette, suit quiet couple. 1202 Fort.

SINGLE HOUSEKEEPING ROOM. MEN preferred. $16 monthly. Details, 337 Quebec. E 1772.

52 HOUSEKEEPING ROOMS WANTED

52A FURNISHED

A FURNISHED HOUSEKEEPING ROOM by March 1, centrally located; single working girl. Write Box 4436, Colonist.

AT ONCE—TWO HOUSEKEEPING rooms, soldier's wife and infant. Phone G 7543 after 6.

53 FLATS AND APARTMENTS TO RENT

THE PRIORY
ONE AND TWO ROOMED COMPLETELY furnished suites in beautiful home. All utilities included.
Day - Week or Month
Price, $75 - $125
729 PEMBERTON ROAD

PLEASANT TWO-ROOM SUITE, SOME furniture; also housekeeping room. Refined, quiet people only. E 6301.

THREE-ROOM FURNISHED FLAT TO rent, $35. Phone B 3644.

TO OUT-OF-TOWN SUBSCRIBERS

Out-of-town subscribers who wish to answer advertisements in which only the telephone number of the advertiser is given may mail their replies to The Colonist and The Colonist will communicate such replies to the advertiser.

54 FLATS AND APARTMENTS WANTED

AN UNFURNISHED SELF-CONTAINED suite or small modern house wanted by quiet couple. Permanently established in Victoria. B 2644 or G 6172.

ARMY OFFICER'S WIFE WITH TWO children, ages 1 and 3, requires a 2-bedroom furnished house. Would also share a larger house with officer's wife. Box 5102, Colonist.

BACHELOR APARTMENT, FURNISHED, close to city. March 1. Box 5136, Colonist.

NAVAL OFFICER, WIFE, BABY, REquire furnished apartment or house. Careful tenants. Phone G 8546.

WANTED—THREE OR FOUR-ROOM apartment, unfurnished; bath. Elderly couple. No children. References. Phone E 7289, or Box 4772, Colonist.

55 HOUSES TO RENT

FIVE-ROOM MODERN HOUSE IN OAK Bay to party willing to buy furniture, fuel, etc. Approx. $450. Early possession. One or two children permitted. E 4114, Box 5178, Colonist.

McILWAINE BROS. TRANSFER, LTD. —Furniture and piano moving, long distance removals, heavy hauling. 1213 Wharf. E 8341.

55A FURNISHED

A NINE-ROOM HOME IN THE ESQUImalt district. Electric range, refrigerator and oil furnace. Fully furnished except linen and silver; $90 per month. (No dogs.) Pemberton & Son, Ltd. Phone G 8124.

55B UNFURNISHED

IMMEDIATE POSSESSION
FOUR ROOMS TO RENT, FIRST FLOOR of house, suitable for adults. Party renting same must look after furnace heat, etc., for tenants on second floor. Rent, $40 monthly, includes electric light, water, fuel for furnace and kitchen range. Apply, 118 Union Building, 11 a.m. to 12 noon, 1 to 2 p.m.

HEANEY'S (EST'D 1890) — MOVING, packing, storage. Phone G 1194. Let us explain our service.

MODERN SEVEN-ROOM BUNGALOW, all conveniences, good location (Victoria). Vacant about March 1. References. $30. Apply 3015 Admirals Road.

57 WANTED TO RENT—HOUSES

URGENT — 5 OR 6-ROOMED HOUSE. Permanent. References. Apply Box 3451, Colonist.

TENANT WILL EXCHANGE MODERN three-room suite, Fairfield, $37.50, for small house. B 1963.

WILL PAY 6 MONTHS' RENT IN ADvance for modern home in good district. Phone C N Chubb, Manager, Hudson's Bay Company.

3 Or 4-Rm. House, 5-Mile Circle or Less, by young couple. Reasonable rent. E 3858.

57A FURNISHED

OFFICER'S Family Wishes to Rent Furnished home; local references. E 0972.

57B UNFURNISHED

FIVE OR SIX-ROOM MODERN HOUSE, not later than April 30. Permanent residents. Adults only. Trained forester, fond of gardening. Phone G 4389 or write 2648 Thompson Avenue.

OAK BAY—RELIABLE FAMILY WOULD like to rent 5 or 6-room bungalow permanently. References. Box 4464, Colonist.

REASONABLE FOUR OR FIVE-ROOM house, semi or furnished; quiet location; permanent. Phone E 2502.

WANTED—THREE TO FIVE-ROOMED house, reasonable, for two adults, by March 1. Close in. Permanent residents. Seven years' reference from last landlord. Box 3158, Colonist.

57 WANTED TO RENT—HOUSES

$10 REWARD FOR FOUR OR FIVEroomed house, unfurnished, for first of March, April or earlier. E 2885 or 2311 Shakespeare.

4 OR FIVE-ROOMED HOUSE WANTED—Gorge or vicinity preferred, unfurnished; adults, references. Box 4297, Colonist.

58 OFFICES, STORES, HALLS TO RENT

HALL FOR RENT, TUESDAYS AND Thursdays. Box 4804, Colonist.

65 AUTOMOBILES

A FENDER AND PAINT REPAIR JOB expertly done at
MOONEY'S BODY SHOP
514 Cormorant Street Phone E 5012

ALL AUTO REPAIRS WITH GENUINE G-M parts. Body and fender work, painting, welding, simonizing, electrical work, motor tune-up. Latest equipment, trained personnel. Wilson & Cabeldu, Ltd., 925 Yates. E 1107.

65A FOR SALE

A 1937 PLYMOUTH COUPE — MOTOR overhauled, brakes relined and car painted, price $580. We are now wrecking Ford V-8. Engine and other parts for sale. W. Frank Cameron Auto Parts, 955 View Street. Phone E 6832.

AUTO SALES FINANCED—H. W. MILLER & Co., 1210 Broad Street.

ENGINE RECONDITIONING SPECIALists—Get our prices. Complete job rebore, install pistons, pins, rings. New engine performance. Easy on gas and oil. CHET DOWMAN GARAGE—724 JOHNSON

WE PAY CASH FOR USED CARS
FORD MODEL "A" DELIVERY van, good tires; very handy... $245
CHANDLER SEDAN— Good running order... $100
See Us for Repairs to All Makes—Tires and Tubes Vulcanized—Batteries—Lubrication
MASTERS MOTOR CO., LTD.
815 View Street Phone E 3341

FOR SALE—1932-30 STUDEBAKER SEdan. A 1 condition throughout; five almost new tires; heater; recently overhauled; 1944 licence. $300 cash, or nearest offer. Phone E 3935.

FORD "A" SEDAN, 1929, PERFECT ENgine, two new tires, three fair. Phone G 3335.

G.M.C. HALF-TON PICK-UP, EXCELlent condition. Box 5133, Colonist.

MODEL "A" FORD—EXCELLENT TIRES. Must sell. $165 or nearest offer. E 8697.

ONE-TON MODEL "A" TRUCK—EXcellent tires; Rockstell axle, mechanical condition like new. $50. Owner, Box 5168, Colonist.

WILL SELL AT CEILING PRICE A 1941 Chevrolet business coupe. Phone Albion 64 M.

WE'LL
PAY
SPOT
CASH
FOR CARS!

TODAY'S SPECIAL
1932 DODGE CONVERTIBLE COUPE $425

NATIONAL MOTOR CO., LTD.
819 Yates Street Phone G 8177

CASH FOR YOUR CAR
OR
CASH AND CREDIT NOTE
With Priority on New Chevrolet and Oldsmobile Cars. Chevrolet and Maple Leaf Trucks
WILSON & CABELDU, LTD.
925 Yates Street Phone E 1107

65 AUTOMOBILES
(Continued)

HUDSON LIGHT SIX "112," 1938. G 2846, Crabb's Auto Service.

PRIVATELY OWNED CARS
1937 FORD De Luxe Five-Passenger Club Coupe.
Special price for quick sale.
1933 CHRYSLER Sedan.
1941 FRANCIS BARNETT Small Motorcycle. Only run approximately 1,000 miles.
SHELL SERVICE
3790 Quadra Street E 8583

LOW-PRICED TRANSPORTATION
OLDSMOBILE SEDAN— A buy $195
ESSEX COACH— Good tires $195
FORD ROADSTER— Model "A" $165
BEGG MOTOR COMPANY, LTD.
845 Yates Street

GRAHAM SEDAN $145
FORD COUPE $670
WANT TO SELL YOURS?
WE PAY CASH
DAVIS-DRAKE MOTORS, LTD.
Buick and Pontiac Cars—G.M.C. Trucks
Fort St. at Quadra—Phone G 8154

1928 FORD COACH $150
1931 AUBURN SEDAN 160
1937 CHEVROLET COUPE 750
1932 FORD CABRIOLET 175
1928 MODEL "A" SEDAN — Mechanically very good 150
YATES STREET AUTO SALES
945 Yates Street
We Pay Cash for Used Cars or Sell on Consignment

$125
WILL BUY
A CHEVROLET COACH
— OR —
A PONTIAC COACH
JONES BROS.' USED CARS
E 8623 Cor. Johnson and Quadra

TIRES—TUBES
VULCANIZED
First-Class Work—Quick Service
Recommended by Leading Victoria Automobile Firms
HORWOOD BROS.
Service Station and Garage
Corner Yates and Quadra Empire 6021

TRADE YOUR CAR IN FOR ONE OF the following late model cars:
1941 Hillman De Luxe Sedan.
1941 Ford Super De Luxe Tudor.
1936 Hudson Sedan.
JAMESON MOTORS, LTD.
740 Broughton St.

AUTOMOBILE FINANCING
Conditional Sale Agreements Discounted
Rates Reasonable Quick Decisions
ISLAND FINANCES, LTD.
1113 Broad Street G 7171

1935 AUSTIN "7" SALOON, $325. 1935 Austin "10" de luxe sedan, $450. 1937 De luxe Ford sedan, good tires, needs body repairs, $400. 727 Johnson Street. G 6424.

1934 FORD V-8 SEDAN, NO. 1 CONdition, $300. 1928 Essex sedan, good condition, excellent tires, $125. Causeway Service Station, Government at Wharf.

1929 NASH SPORT ROADSTER — Good condition. Army call-up, leaving tonight. Will take best offer. Phone Herbertson's Auto Camp. E 5795.

1929 CHEVROLET COACH — WHAT offers? Call 635 Bay Street, or phone G 3935, between 9 a.m. and 4 p.m.

1934 BUICK FOUR-DOOR SEDAN with trunk, six wheels and tires, in good condition. $350 cash. Phone B 2748.

1933 FORD SEDAN — GOOD CONDItion. Phone after 1 p.m. B 3459, or call 809 View Street.

1938 FORD 2-DOOR — EXCELLENT condition, $610 cash. Phone Colquitz 54X.

1930 GRAHAM SEDAN—FIRST-CLASS condition, including extra good tires. E 1496.

1937 ENGLISH FORD COACH, EXcellent condition, $450. E 9145.

1939 FORD DE LUXE SEDAN. PHONE G 6197, after 4:30 p.m.

1937 CHEVROLET COACH — GOOD condition, $550. E 5843.

65B WANTED

AUTOMOBILES WANTED FOR CASH. Masters Motor Co., Ltd. Phone E 3541

CASH FOR YOUR CAR FOR WRECKING. Any condition. Cameron Bros. Auto Salvage, 1240 Craigflower Road. E 6528.

HEAVY MAKE SEDAN (USED), CHEAP for cash. Box 5079, Colonist.

MODEL "A" SEDAN OR COACH IN good condition, good tires. Good cash offers. No dealers. Box 5146, Colonist.

WISH TO TRADE 1937 PLYMOUTH R.S. coupe for 1940-41 five-passenger coupe. Balance cash. E 5085.

WANTED — 4-DOOR SEDAN IN GOOD condition. Crabb's Auto Service.

1929 BUICK SEDAN—20-INCH RIMS without tires. G 8742 after 5.

ALL MAKES OF CARS WANTED
ANDERSON'S GARAGE
727 Johnson Street Phone G 6424

67 BOATS AND LAUNCHES

ANCHORS, CRADLE SHACKLES, MOORing buoys and Manilla rope. Ship Chandlery (McQuade's), Ltd.

CAMERON BROS HEADQUARTERS FOR marine conversions and propellers. 1240 Craigflower Road. E 6528.

GORGE BOATHOUSE. PHONE B 2043. "The Winter Anchorage."

WANTED — GOOD 40-FT. FISHING boat (Diesel preferred), as part payment for 7-roomed house, good district, lovely grounds, fruit and ornamental trees, garden. Or sell, $6,500. Box 5047, Colonist.

WANTED — INBOARD MOTORBOAT, around 14 feet, in good shape. Phone Empire 5364.

17-FOOT TROLLING SKIFF, SEMIcabin, propeller and shaft, $65 cash. B 2746.

74 TIMBER BROKERS

WANTED — DOUGLAS FIR TIMBER, suitable for ties. Box 3809, Colonist.

75 BUSINESS OPPORTUNITIES

FUEL BUSINESS FOR SALE, GOING concern, including two trucks and option on approximately 1,000 cords of standing timber; $5,000 worth of orders. Box 4791, Colonist.

FOR SALE—AUTO CAMP. GOOD steady income, general store, gasoline and oils, on main highway near Victoria. Box 4911, Colonist.

GOOD DUPLEX — 2 SELF-CONTAINED 4-room suites, upper furnished, rent set $40; close to town; immediate possession for lower. $1,800 handles, balance monthly. Price $4,850. Phone B 3273.

THEATRE FOR SALE—OWING TO ILLness, the owner is offering his fine, NEW, up-to-date theatre for sale. Seating capacity is 600. Built only five years ago. A splendid building, stucco construction and a good-paying business. The best independent theatre in British Columbia. For further particulars apply Box 5162, Colonist.

WANTED — GROCERY, CONFECTIONery and rooming house businesses. Heavy demand has depleted our listings. For action list with
PAGE & SNAPE
1910 Broad Street Phone B 1917

WANTED — SUITABLE SPACE FOR poultroom; basement preferred (central). E 5882.

1200 ITEMS—1300 BLOCK—DIGGON'S

75C HOTELS, APARTMENTS, ROOMING HOUSES

APARTMENT BLOCK, DOWN-TOWN area. Good revenue. $16,500 for quick sale. 324 Scollard Building.

BOARDING HOUSE BUSINESS FOR sale, close in. Full house. Good revenue. Terms. Box 3402, Colonist.

75 BUSINESS OPPORTUNITIES
(Continued)

ROOMING HOUSE BUSINESS FOR SALE. Good income from small investment. No agents. Box 4836, Colonist.

25 ROOMS AND SEVEN BATHROOMS in suites; good revenue producer, showing 30 per cent net. Price $11,000. Box 4797, Colonist.

76 EXCHANGE—REAL ESTATE

FOUR GOOD BUILDING LOTS OVERlooking Gorge, value $750. Trade for small acreage with dwelling. Will pay cash difference. Box 3999, Colonist.

76 HOUSES FOR SALE

ROOMING HOUSE
FORT STREET, NEAR LINDEN
EIGHTEEN ROOMS. Hot-water heating, new furnace. A fine solid building with permanent income. Three-room suite for owner. This is a comfortable home with good returns; best part of city. Immediate possession.
Price, on terms $6000
LANGLEY REALTY COMPANY
312 Central Building E 5025

FORT STREET, NEAR JUBILEE HOSPITAL
EXCELLENT EIGHT-ROOM HOUSE ON car line. Full basement with furnace. Gas installed. Extra plumbing. Price, on terms..... $3000
JOHN GREENWOOD
1241 Broad St.

JAMES BAY
A GUEST HOUSE
EIGHT ROOMS AND TWO BATHROOMS, close in; low taxes; completely furnished, including new range, electric refrigerator, linen, dishes, etc.
Price $4250
Terms: One-Half Cash
A FIVE-ROOM BUNGALOW WITH TWO large lots, fruit trees, chicken house, etc. Price..... $2850
Terms, One Half Cash
SEVEN ROOMS AND BATHROOM IN Atapotless condition. Basement, furnace, light floors, etc.
Price $4350
Terms, One Half Cash
Immediate Possession
L. M. ROSEVEAR & CO., LTD.
110 Union Bldg., 612 View St. G 6641

OAK BAY
EIGHT ROOMS, TWO NICE LOTS, close to waterfront. Would make an excellent duplex. Call in and talk it over with us. Easy terms.
BOORMAN INVESTMENT CO., LTD.
313 Central Bldg. Phone E 2133

ESQUIMALT — FOUR-ROOM MODERN 4 cedar-siding bungalow. Basement, furnace, garage, 100-ft. frontage. Possession 6 months. $3,150; cash $1,500, balance $22 month. Box 5177, Colonist.

FAIRFIELD, COOK STREET—ROOMING house, partly furnished; $75 month revenue. Nice clean home, plus substantial income.
Price $4500

SAANICH, CLOSE IN — ALMOST NEW four-room stucco bungalow. Full cement basement, copper pipe plumbing. Modern in every detail. High $4500 location. Price .....

SAANICH, CLOSE IN — WELL-BUILT five-room bungalow. Full cement basement, new furnace. Double garage. Large lot, lawns, fruit trees, lily pond. Price $3200

GORGE—FIVE-ROOM STUCCO BUNGAlow, living-room, open fireplace, dining-room, central hall, hardwood floors, two bedrooms; modern kitchen, tiled sink, etc., Pembroke bathroom. Full cement basement. Oil-o-Matic heating plant; all copper pipe plumbing. Garage. Excellent garden, refined district of new homes. Oil cooking range (valued $300) goes in with deal. Price $5850

SEAFRONT—FOUR-ROOM BUNGALOW; three-piece bathroom. A very cosy home, unrelative view, sandy beach. Price $2500
EDWARD SPENCER & CO.
206 Scollard Bldg. Phone E 8724

FOR SALE — DESIRABLE COUNTRY residence, Royal Oak district. Large living-room with open fireplace, kitchen, dining-room, two bedrooms and bathroom and sunporch downstairs; two bedrooms, boxroom and bathroom upstairs; basement with hot-air furnace; 11 acres with chicken house, barn and nice pasture. Good wood supply on property. Nice lawns and trees around house. Price $7,500. Immediate possession. Inquire Mrs. M. Ransome, Colquitz 82W.

FOR SALE—SIX-ROOM HOUSE IN TEN hundred block, Burdett. Equipped for housekeeping rooms. Gives owner two-room suite, plus $40 per month clear after all expenses are paid. Price, including furniture, $2,700 cash. Write advertiser, 3536 West 16th, Vancouver, B.C.

FIVE-ROOM FURNISHED BUNGALOW within one-mile circle, close to high school, street car and bus. Immediate possession of three rooms. Phone E 8898.

HIGH LOCATION — WELL-BUILT SIXroom residence, completely renovated throughout. Three large bedrooms, basement and furnace. Nice residential location. Early possession.
Price on terms $4500

CHOICE PROPERTY—SEVEN ROOMS; large garden lot in shrubs, flowers and shade trees. Secluded location near transportation. Low taxes. A desirable home. To close an estate $5250
A. S. MILLER
1309 Blanshard Street Empire 6823

IMMEDIATE possession — Six-room semi-bungalow; A 1 condition; new plumbing; basement, furnace, etc. G 2187, after 5 p.m.

WITHIN MILE CIRCLE
NICELY-SITUATED WHITE SIDING bungalow of 4 rooms, with view; living-room, kitchen, 2 bedrooms, 3-piece bathroom, light floors; all rooms good size. Full cement basement. Piped furnace. Really good condition. Exceptional conversion. Garage. Taxes $5.50 month. Quick possession. $1,000 cash.
Price $3350

IMMEDIATE POSSESSION
A REAL BUY
SIX-ROOM SEMI-BUNGALOW, ALL IN lovely condition. Entrance hall, large living-room, open fireplace, dining-room, three bedrooms, nice kitchen, three-piece bathroom, full basement, furnace, garage. Chicken house. Ten minutes from City Hall. Fine big lot, good location, close to transportation. $1,000 cash, $25 month, balance 330 month. Price $3150

NINE MILES OUT—FIVE ACRES
ON MAIN HIGHWAY. DELIGHTFUL location. Sweeping view of lake and mountains. Five-room Bungalow, living-room (18 x 20), large fireplace, two bedrooms, dinette, kitchen, utility room, garage. One acre cleared, balance beautifully treed. Fruit trees, shrubs, lovely garden, rockeries, etc. Full plumbing, electric light, city water. Secluded and yet not isolated. $1,700 cash.
Price $3200
H. G. DALBY & CO., LTD.
834 View Street Phone E 6241
Evenings, E 7582

FAIRFIELD (3 BLOCKS DALLAS ROAD)
SIX-ROOM BUNGALOW—HALL, HARDwood floors, three bedrooms, fireplace, extra room in basement, furnace, tubs, garage. Quick possession. $2,000 down. You will want this.
Exclusive. Price $3750

A 1 SHAPE—CITY
SEVEN-ROOM NICE HOME, OR MAKE good duplex. Four rooms and fireplace down, three large rooms upstairs. Separate bathrooms. Basement, furnace, garage. Includes kitchen stove, linoleum, drapes, curtains, plenty coal, sawdust, large lot. Mile circle. Vacant. $1,050 down, balance like rent. Exclusive.
Price $3250
CYRIL BUHLIN
708 Bank of Toronto Bldg. E 1822

7 ROOMS, AND DEN IN BASEMENT. Plastered throughout. Taxes $65. Large lot. Garden. Fruit trees and berries. Chicken-house. This is ..... $3000 today's best at around.

IDEAL LOCATION ON WATERFRONT AT Pat Bay for chicken farms of about four acres. Three-room house and two cabins that could be rented.
For quick sale only..... $2000
Other Exceptional Buys at
LUMBY
Pemberton Bldg. B 1121

SIX-ROOM BUNGALOW, THREE BEDrooms, living-room, dining-room, kitchen, bathroom, extra toilet in basement, radiators, hot water system; $3,900. E 1116

78 HOUSES FOR SALE
(Continued)

SUPERIOR TYPE STUCCO BUNGALOW—Five rooms, tiled bathroom, basement and garage. Apply 3883 Carey Road, Saanich.

THREE-ROOM COTTAGE, ATTACHED woodshed and toilet. Nice lot close to bus in Esquimalt. Owner will sell for $650 or near offer for cash. See it at 1711 Bay Street.

VICTORIA WEST BUNGALOW—OWNER-occupied; 6 good-sized rooms; close to school and car. Price, $3,350, $1,300 cash. Phone B 2473.

$3250—FIVE-ROOMED BUNGALOW, open fireplace, cement basement, furnace. Two nice garden lots, well laid out, fish pond, etc. Possession in 30 days.

$4200—GORDON HEAD. NICE FIVEroomed bungalow. Two acres with abundance of fruit and vegetables, also chicken house and other outbuildings. Nice situation.
RALPH H. WILSON
208 Pemberton Bldg. Phone E 8812

SROOM HOUSE, WITH FOUR LARGE lots, on Hillside Avenue: $2,700. E 9283.

1200 ITEMS—1200 BLOCK—DIGGON'S.

79 WANTED TO BUY—HOUSES

ALL CASH FOR 4 OR 5-ROOM BUNGAlow. Particulars to Box 3816, Colonist.

DO YOU WANT QUICK ACTION ON the sale of your home? Phone G 8109 George Randall, 1303 Douglas Street.

ESQUIMALT DISTRICT—5 OR 6-ROOM home, up to $4,500 cash. Box 3078, Colonist.

HELP YOUR FELLOWMAN. OUR MANY buyers can use your listings. Cyril Buhlin. E 1822.

IS YOUR HOME FOR SALE? LIST WITH old-established firm. H. G. Dalby & Co., Ltd., 834 View. E 6241.

PROPERTY OWNERS
IS THE RENT OF YOUR HOUSE FROZEN —at a figure that makes it a poor investment? Sell it as a home through
PAGE & SNAPE
1010 Broad Street B 1913

RETIRED COUPLE WANT LITTLE country place under $2,500. Box 4715, Colonist.

SEMI-RETIRED DRUGGIST, RENT OR buy, July 1, bargain, cash, for $2,000 to $2,500, five or six-room bungalow, in two or three-mile circle. Full particulars Box 5076, Colonist.

WANT FOUR AND FIVE-ROOM BUNgalows in: $2,500 to $3,500 range. Have clients waiting with good cash payments.
LUMBY
Pemberton Bldg. Phone B 1121

WANTED—3 OR 4-ROOM COTTAGE IN country. Have cash clients for bungalows in all districts. Quick results with fair treatment.
LANGLEY REALTY COMPANY
312 Central Building E 5025

WANTED TO RENT, OPTION BUYING, three-room cottage, small acreage and chicken house; two adults. Box 3398, Colonist.

80 PROPERTY FOR SALE

BUY NOW, BUILD LATER. ATTRACTIVE large, fine homesite, 270x70; little wood; light, water; block transportation, $400 cash. For particulars, phone E 4233.

GORDON HEAD. 2½ ACRES, FIVEroomed house, cement basement, woodshed, chicken houses and earaage. City light, water and phone. Berries, fruit trees and bulbs, $4,250. Owner, Box 3433, Colonist.

PIECE OF PROPERTY SUITABLE FOR bulbs or nursery, in most thickly populated part of Oak Bay. Phone E 0903.

WHITE-SIDING COUNTRY COTTAGE SITUATED ON FOUR ACRES, SOUTHside view, nearly all cleared. Charming little four-room nearly new cottage; living-room with fireplace, kitchen, two bedrooms, two-piece bathroom, full cement basement, water and light. Close to bus, school and store; about eight miles from Victoria. Half cash down. $2400
Full price is .....
FRANK W. TAYLOR
601 Central Bldg. Phones, E 9831, E 8497

2 LOTS, CLOSE IN, GOOD TRANSPORtation, paved road. Phone E 7558.

85 FARMS FOR SALE

IMMEDIATE POSSESSION
160 ACRES, 18 CREEK-BOTTOM ploughable land, 40 to 50 acres rough pasture, balance wooded; ever-living creek. House of five rooms and sunroom, usable furniture, including good kitchen range; hay barn, cow barn, horse stable, root cellar, farm tools, including tractor, mowing machine, hay rake, disc harrows, cream separator and gas engine; family orchard, two cows. Neglected somewhat since death of owner, executors $3300 will sacrifice as is at .....
ALFRED CARMICHAEL & CO., LTD.
1216 Broad Street Phone G 7341

PRODUCTIVE FARM OF 88 ACRES with 40 under cultivation, with good fences; four acres in full-bearing fruit trees. Good barn for 25 head with modern fixtures. Dwelling of seven rooms. Abundant water supply for all purposes. Situated close to Island Highway with unobstructing ocean view. Advancing years of owner only reason for selling. Price, $8,000. Fleming Gardner & Co., 1307 Douglas Street. Phone G 7141.

ESTATE OF GEORGE ALFRED HACKETT, Deceased

NOTICE TO CREDITORS

NOTICE is hereby given that all creditors and other persons having any claims or demands against the estate of George Alfred Hackett, deceased, late of the Municipality of Esquimalt, in the Province of British Columbia, who died intestate on or about the 8th day of December, 1943, at the City of Victoria, Province aforesaid, administration of whose estate was granted on the 15th day of February, 1944, in the Victoria Registry of the Supreme Court of British Columbia, to Rupert Leslie Cox, Official Administrator, are hereby required to send by post prepaid, full particulars in writing of their claims and demands, verified by statutory declaration, to the undersigned, on or before the 17th day of March, 1944, and all parties who have any assets belonging to, or who are indebted to the said deceased, are required to forward particulars of same to me forthwith; and that the said administrator will, after the last-mentioned date, proceed to distribute the assets of the said intestate among the parties entitled thereto, having regard only to the claims and demands of which he shall then have had notice.

And take further notice that, pursuant to Section 29 of the "Trustee Act," the said administrator will not be liable for the assets of the said intestate, or any part thereof so distributed, to any person or persons of whose claims and demands he shall not have had notice at the time of his distribution of the assets at the expiration of one year after the death of the said deceased.

Dated at Victoria, B.C., this 17th day of February, 1944.

R. L. COX,
Official Administrator, County of Victoria, Administrator of the Estate of George Alfred Hackett, Deceased. 519 Central Building, Victoria, British Columbia.

$3500
Nearly new four-room bungalow with full cement basement and furnace. Living-room with open fireplace, two bedrooms, nice kitchen. Located one block from bus, in Saanich. Quick possession.

$3150
Good solid family home of six rooms, two stories, in splendid condition, with basement. Quarter acre lot, lovely soil, variety of fruit trees. Small chicken house. Grounds kept in good shape. Very quick possession granted.

Saanich Realty COMPANY
1815 DOUGLAS ST. PHONE E 6661
(Just Below Hudson's Bay Co.)

RANDALL'S

NEW STUCCO BUNGALOW of five rooms with basement and furnace. First-class location near schools and car line.
Price $5600
Call MR. OLIPHANT

JAMES BAY—This well-built six-room house is situated near Beacon Hill Park. Exceptionally good condition. Nice garden. Low taxes. Small down payment, balance as rent $2500

STUCCO BUNGALOW—Five-room home in perfect condition. Full cement basement with furnace and laundry tubs. Duroid roof.
Now vacant $4000
Call MR. ROBERTSON

GRAHAM ST. (Near Hillside Ave.)—Five-room bungalow in excellent condition. Modern. Large garden with fruit trees, etc. Early possession. Exclusive listing.
Price $2300

HIGH LOCATION (Mount Stephen Ave.) —Five-room modern bungalow with basement and furnace. This house is in first-class condition, and the price is right at only $3150

GORGE—New stucco bungalow of five rooms. Modern. High location. Basement and garage. Early possession $5250
Call MR. SMITH

MOUNT TOLMIE DISTRICT — Practically new four-room bungalow with extra room in basement. Nice stone fireplace in living-room. High basement with furnace and laundry tubs. Possession April 1.
On terms at $4500

DANDY BUNGALOW of five large rooms with basement and furnace. Close to school and transportation $2650
Call MR. TULLY

George Randall
1303 DOUGLAS ST. PHONE G 8109

OAK BAY
SECLUDED and ATTRACTIVE Five-Room Stucco Bungalow. Pleasant living-room with open fire, dining-room, two bedrooms, bright kitchen, full cement basement and furnace. Property is in excellent condition and near transportation. Price $4750

OFF OAK BAY AVE.
SIX-ROOM FRAME RESIDENCE.—Hardwood floors, hot-water heated. Two-car garage. $1,000 down, payments can be arranged. $3750
Price .....

NEAR RICHMOND ROAD
FIVE-ROOM STUCCO BUNGALOW—One year old and in excellent condition. Bright living-room with hardwood floor and open fire, dinette, modern kitchen and bathroom; two spacious bedrooms. Basement, garage, gas laid on. Possession, March 1, 1944. Exclusive listing $4500
Price .....

NEAR RICHMOND ROAD
SIX-ROOM SEMI-BUNGALOW.—Living-room 18x13 feet with large open fire, dining-room adjoining. Three bedrooms and bathroom upstairs. Oil-o-Matic furnace with thermostatic control; attractive kitchen wired for electric range. Low taxes. Immediate possession. Exclusive listing $3900
Terms .....

WALKING DISTANCE
FAMILY RESIDENCE containing eight rooms. Very attractive and up-to-date kitchen. Tiled bathroom with shower. Three bedrooms. New furnace and garage. This property is in excellent condition. Owner occupied. Exclusive listing. $4000
Terms .....
COLES, HOWELL & CO., LTD.
638 VIEW ST. PHONE G 1032

GILLESPIE, HART & CO.,
LIMITED
UPLANDS
Attractive residence of six rooms. Oil automatic hot water heated. High location. This house has many interior features that are attractive and unusual, and it is a little different. Cash $9300
Terms—$10,000
Charming six-room residence with beautiful sunroom. On transportation. Oil automatic furnace. $10,500
Full cement basement $10,500
ELK LAKE
Secluded and high location. Five acres and six-room stucco semi-bungalow with electric range. Full cement basement and furnace, laundry tubs and extra toilet. First time offered. UNUSUAL VALUE.
Exclusive listing $3950
VICTORIA WEST
Five-room bungalow with small extra room. Moffat electric range. Full cement basement. Automatic coal stoker. Two-car garage. EARLY POSSESSION.

KER & STEPHENSON, LTD.

Keep Your Eye on K.&S.

For homes and property of every description watch our daily offers. Here are a few suggestions:

1—Several lovely lots in Cloverly Terrace. Wonderful homesites. Trees. Views. Close in.. $450 and $500

2—Four bedrooms. Two baths $6850
Modern stucco, near sea. Playroom. Oil heat. Ask for more details.

3—$1,500 down and $25 a month. Oak Bay semi-bungalow. Near sea and school.

4—Five rooms. Fairfield $3800
Attractive bungalow on choice corner lot. Every convenience. Splendid shape.

KER & STEPHENSON, LTD.
1121 GOVERNMENT G 6127

REDUCED FAIRFIELD
POSSESSION 3 DAYS
Seven-room house in very good condition, one block from car line. Four rooms down with toilet; three rooms up. New furnace, basement, laundry-tubs. Don't miss this. Price $3600

IMMEDIATE POSSESSION
Five-room bungalow, near Royal Jubilee Hospital. Terms. Full price $3000

FAIRFIELD
Five rooms in A 1 condition. Fireplace in living-room. Full-size basement with garage. Small garden. Possession 30 days. Price (on terms) $2650

KING REALTY
718 VIEW ST. PHONE B 8181
Evenings: B 3287, E 7855, B 3237, G 1877

Vacant March 7
NEAT 4-ROOMED SHINGLE-FINISHED BUNGALOW. PART BASEMENT, FURNACE. AMONGST OAKS. WITH PARK-LIKE SETTING. PRICE $3875

2 Big Garden Lots
WELL-BUILT 5-ROOMED BUNGALOW WITH BASEMENT AND FURNACE. GARAGE. OWNER-OCCUPIED. SAANICH TAXES. FIVE MINUTES FROM CAR LINE. PRICE $3250

Vacant—Hillside
6-ROOMED HOME. PRICE (OR NEAR OFFER) $2100

PAGE & SNAPE
1010 BROAD STREET PHONE B 1913
"WE HELP YOU FINANCE"

Charming Bungalow Home
SEVEN ROOMS
With unusually attractive setting, this home is beautifully designed for convenience and comfort. Attractive living-room and dining-room. Comfortable den with fireplace, finished in knotty pine and built-in effects. Three bedrooms, lovely modern kitchen, spacious hall with parquet floor. Oak floors throughout. Hot water heating. Plenty of well-designed cupboard and wardrobe accommodation. Well-chosen electric fixtures. Owner occupied and possession can be arranged. This is a home you would be proud of. Price. $8000
Heisterman, Forman & Co.
608 VIEW STREET E 4161

HILLSIDE AVE.
A good seven-room semi-bungalow, recently painted outside. Durnid roof only six years old. New plumbing installed last August. Downstairs: Living-room, dining-room; two bedrooms, both with fireplaces, three-piece bathroom, kitchen and pantry. Upstairs: Two bedrooms which owners have turned into resinable conditions. Extra entrance on side of house makes it suitable for duplex. Linoleum, blinds and some furniture included with house. Separate garage. Taxes 148. Owner occupied says possession 30 days. Price $3700
THE B.C. LAND AND INVESTMENT AGENCY, LTD.
922 Government St. Phone G 4115

ONLY TEN MILES FROM VICTORIA
On paved road nearly all the way. 700 acres with 80 acres (approximately) cleared. Several thousand cords wood. Fine California bungalow with two bedrooms, large open fireplace in living-room, large garage. Also 5-roomed bungalow and large barn. Living stream through property. Price (on terms) $13,500
OAK BAY
Lot 100 x 140. Price $650
Lot 80 x 160. Price $950
WISE & CO., LTD.
100 Pemberton Bldg.

WINNING TICKET
4 ROOM AND NOOK, NEARLY NEW stucco bungalow—Circulator, fireplace, hardwood floors, lovely cabinet kitchen, tile sink, 2 bedrooms, Pembroke bath. Includes linos, Venetian blinds. Cement basement, garage. Large lot. Quick possession. $3,500 down. Exclusive price $3750
CYRIL BUHLIN
704 Bank of Toronto Bldg. E 1522

RESULTS COUNT
Nothing Too Small—Nothing Too Large
LIST YOUR HOMES, FARMS OR LOTS WITH
SAANICH REALTY CO.
1813 Douglas St. Phone E 6961

ACREAGE Modern Bungalow
Near Sidney we have a 5-room modern bungalow, garage, chicken houses, other buildings. Six acres of fertile land. Many kinds of trees. Price $3500
Might consider exchange for good bungalow in Victoria.

FAIRFIELD BUNGALOW
5 Rooms in very good condition both outside and inside. Full basement with furnace. This is a cheap property. Prewar price .. $2600
Rented at $35 to good tenant.

WATERFRONTAGE
Fifteen acres with 330 feet waterfrontage. Four-room bungalow, also two cottages. Apple trees, small fruit, garden, very good soil. Telephone in bungalow. Very few waterfront properties are now available. About ten miles from the city. Price $6000

OAK BAY
Large lot, Newport Avenue. Price $1500

MEHAREY & CO.
LIMITED
802 VIEW ST. PHONE E 1187

JUST BEYOND CITY LIMITS
$2500 TERMS—Practically new, cute, little four-room stucco bungalow with garage and utility shed. Only a few steps from street car and select district. Ideal small home for couple.

INVESTMENT
5 SUITES
HIGH PART FAIRFIELD
Three Suites Have Private Bathrooms, the Other Two Semi-Private
ALL PREWAR RENTS BUT EXCELLENT RETURNS ON INVESTMENT. Very dependable caretaker now in charge. THIS APARTMENT HOUSE IS IN PERFECT CONDITION.
THE BEST BUY IN TOWN
AT $6500 TERMS
Alex. G. Hill & Co.
416 CENTRAL BLDG. G 5741

Investment To Close an Estate
$4500—FULL PRICE for this well-planned eight-room home, all in first-class condition. The rooms are all large and have plenty of windows. Within walking distance of the Parliament Buildings in a nice residential district of James Bay, situated on a very good lot, 60 ft. by 273 ft. The prospective purchaser can have first chance to buy part of the household furniture and effects, also floor coverings which are all in very good condition. This property and dwelling was occupied by the late owner from the day it was built until the present time.
E. F. HEATH
Notary Public, Real Estate and Insurance
625 YATES STREET PHONE E 4041

FAIRFIELD
FAMILY HOME—CLOSE IN
Semi-bungalow. Living and dining-rooms, den, modern kitchen, bathroom and bedroom on the main floor. Three bedrooms up. Hot water heating. Tubs in basement. Double garage. THREE MONTHS POSSESSION $5500
We Solicit Your Listings
Money to Loan on First Mortgages
J. H. WHITTOME & CO.
LIMITED
E 9912 1012 Broad Street

IT'S DIFFERENT
SUBSTANTIAL STUCCO BUNGALOW—Five spacious rooms. Reception hall, living-room with fireplace, dining-room paneled with fireplace and china closets, large kitchen, separate pantry, utility room, built-in bath, tiled walls and floor, separate toilet. Also three small finished rooms in attic. Furnace heated. Nice garden, workshop, garage, fruit trees, stone and iron rail fence, cement walk, etc. Specially priced for quick sale $3750
D. D. McTAVISH
607 FORT STREET PHONE E 8814

Maynard & Sons
AUCTIONEERS
Instructed by the different owners (one home in particular) we will sell at Our Salesroom, 731-733 Johnson Street, on
FRIDAY, 1:30
VERY CHOICE AND ALMOST NEW
Furniture and Effects
Including such as: 3 good Convertible Couches, nice Studio Lounge, Chesterfield Suite, Upholstered Occasional and Easy Chairs, Sanitary and Other Couches, very good Mantel Model and Console Model Electric Radios, very pretty Gilt Ornament Cabinet and Jardiniere Stand combined, Walnut Pull-Up Chairs, Card Tables, Steel-Frame Day Bed, Drop-Head Sewing Machine, several good Carpets and Rugs, Flat-Top Desk, Gramophones, 2 Enamel Dinette Suites, extra fine Simmons and Other Beds with Spring-Filled Mattresses, extra Spring-Filled Mattresses, very good Dressers, Chiffoniers and Dressing Tables, Chest of Drawers, Bedroom Chairs and Tables, very good Kitchen Cabinet, Kitchen Tables and Chairs, All-Enamel Gas Range and 7 good Coal Ranges, Parlor Stoves and Heaters, Baby Buggy, Bicycle, large assortment of Kitchenware, Dishes, Plated and Chinaware, Garden Tools, Hose, Lawn Mowers, Wheelbarrows, Enamel Sinks, Basins, Toilets, Etc.
Also Usual Morning Sale at 10:30 Of Vegetables, Poultry, Etc.
MAYNARD & SONS - Auctioneers
USED FOR CONTAINERS
One hundred pounds of old newspapers can be processed into 200 containers for blood plasma.

Finance—Commerce—Markets

New York Stocks

NEW YORK, Feb. 16 (AP).—The stock market faltered today under a burden of profit-cashing that crushed attempts to advance under the leadership first of rails then of oils.

Carrier shares were in demand at higher prices in early dealings, then turned dull with persistent selling and finished under water, off .2 of a point on The Associated Press averages.

The peroleum rally was short-lived, but helped a few of the lower-priced issues fractionally. Many prominent industrials, some of which had leaned forward during the forenoon, backed down at the last.

Transactions were behind the preceding day, running to 871,750 shares against 1,026,340 Tuesday.

While some interests remained withdrawn, underlying investment sentiment was buoyed by a continued flow of dividend reports.

American Telephone, off a shade after the start, finished ahead 1-8 at 157 5-8 after declaration of the regular quarterly payment of $2.25 a share.

At the irregular close there were 358 losers and 304 advancers of 876 issues traded, compared with 499 up and 197 down the day before. The Associated Press 60-stock average was off .1 of a point at 50.8.

DOW JONES AVERAGES
Thirty industrials, 136.04, down .15.
Twenty rails, 37.92, down .34.
Fifteen utilities, 22.75, up .03.
Sales 871,100 shares.

(H. A. Humber, Ltd.)

	Close
Allied Chemicals	146¾
Amer. Can	82⅞
Amer. Power & Light	9½
Amer. Tobacco	62
Amer. Smelter	30⅞
Amer. Tel. & Tel.	157⅛
Amer. Waterworks	7⅛
Anaconda Copper	28⅞
Armour, Ill.	9½
Atchison Topeka	61⅛
B. & O. Railway	7⅞
Baldwin Locomotive	18⅞
Bendix Aviation	34⅞
Beth. Steel	59
Boeing Aircraft	15⅛
Borden	29⅞
Borg Warner	35½
Case J. I.	36⅞
C.P.R.	10⅛
Cerro de Pasco	35½
C. & O. Railway	46⅞
Chrysler	80
Columbia Gas	4⅞
Con. Edison	21⅛
Cont. Can	33⅞
Crucible Steel	30⅞
Curtiss-Wright	5⅞
Douglas Aircraft	52
Dupont	139
Eastman Kodak	161
Erie R R	12
General Foods	41⅞
General Electric	35⅞
General Motors	53⅞
Granby Copper	4⅞
Goodrich, B F.	42
Goodyear Tire	27⅞
Great Northern	29⅞
Great West Sugar	26
Int. Harvester	71⅞
Int. T & T	13
Int. Nickel	36⅞
Johns-Manville	45⅞
Kennecott Copper	30⅞
Loews Theatre	55⅞
Montgomery Ward	42⅞
Nash Kelvinator	11⅞
New York Central	17⅞
Northern Pacific	10⅞
Penn. Railway	25½
Phillips Pete.	43⅞
Pullman	41⅞
Radio	9⅞
Republic Steel	17
Reynolds Tobacco	36
Safeways Stores	44½
Standard Oil, N.J.	53⅞
Standard Brands	8⅞
Southern Pacific	28⅞
Studebaker	14½
Texas Corpn.	40½
Texas Gulf	35½
Union Carbide	79⅞
Union Oil Cal.	18⅞
Union Pacific	101⅛
United Aircraft	28⅞
United Gas Imp.	9⅞
United Fruit	79
U.S. Rubber	42½
U.S. Steel	51⅞
U.S. Smelting	54⅞
Westinghouse Electric	94⅛
Western Union	41⅞
Woolworth	37⅞
Youngstown Sheet	36⅞

Closing Averages

(James Richardson & Sons)

TORONTO INDEX
Twenty industrials, 119.48, up .50.
Twenty golds, 104.33, up .07.
Fifteen Western oils, 28.18, up .16.
Total sales 656,000.

MONTREAL AVERAGES
Twenty industrials, 77.40, up .10.
Ten utilities, 55.20, up .30.
Thirty combined, 70.00, up .20.
Ten pulp and papers, 135.49, off .27.
Fifteen golds, 76.11, unchanged.
Total sales 54,600.

VANCOUVER AVERAGES
Twenty golds, 41.79, up .06.
Ten base metals, 43.59, unchanged.
Fifteen oils, 88.37, up .28.

Toronto Stocks

TORONTO, Feb. 16 (CP).—The stock market advanced under expanding volume today and all four indices were up at the close. Heavy trading in a half-dozen penny issues boosted turnover for the day to about 625,000 shares.

Beattie advanced 14 cents to 2.05, and smaller gains were netted by Macassa, Teck-Hughes, Pickle Crow, Madsen and Preston. Prices were narrowly lower for Kerr-Addison, Powell-Rouyn, Kirkland Lake, Little Long Lac and Hard Rock.

Base metals were less active and prices were stronger for Smelters, Hudson Bay, Nickel, Waite Amulet and Aldermac. Sherritt and Steep Rock weakened a cent or two.

Prices were stronger in the industrial section.

Western oils speeded up a little in the trade and gains were general. Calgary & Edmonton advanced 8 to 2.15, Home advanced, and smaller gains were held by Pacific Refineries, Okalta, British-Dominion and Pacific Petroleum.

MINING SECTION

	High	Low	Close
Aldermac			.16
Anglo-Huronian	8.45	8.40	8.45
Armistice	.53	.48	.52½
Aunor	3.70	3.65	3.65
Bagamac	.20½	.19½	.19½
Base Metals			.11¼
Bear Exploration	.55	.54¾	.55
Beattie	2.09	1.91	2.05
Bidgood Kirkland	.32½	.30¼	.30¼
Bobjo	.08½	.08	.08
Bonetal	.21½	.21	.21½
Bralorne			11.87½
Brouhan Porcupine	.80	.79	.79
Buffalo Ankerite			4.00
C. & E.	2.15	2.10	2.10
Canadian Malartic	.69	.68	.68
Caribou Gold Q			1.65b
Castle Trethn			.90b
Central Patricia			1.80
Cochenour Willans	1.92	1.90	1.90
Chesterville	1.57	1.56	1.57
Chrom. M. & S.			1.25
Cons. Smelters			40.50
Coniagas			3.56
Dome	26.12½	26.00	26.07½
East Malartic	1.95	1.93	1.94
Falconbridge			3.50b
Francoeur	.40	.38	.40
Gillies Lake			.19½
Goldale			.17b
Golden Gate	.14	.12½	.14
Gunnar Gold			18¾b
Hallnor			3.60b
Hard Rock	1.19	1.07	1.10
Harker Gold			.05
Hedley Mascot			.45b
Hollinger			11.37½b
Home Oil	3.55	3.50	3.55
Howey			.27½
Hudson Bay M. & S.			28.50
Intl. Nickel	30.60	29.75	30.00
Jason	.39½	.39	.39½
Kerr Addison	9.60	9.50	9.60
Kirkland Lake	1.12	1.10	1.10
Lake Default			.90
Lakeshore			13.12½b
Lamaque G.			6.35
Leitch Gold	1.19	1.16	1.17
Little Long Lac	1.02	1.00	1.02
Macassa	3.85	3.80	3.85
Madsen Red Lake	1.01	1.87	1.90
Malartic Goldfields	3.50	3.45	3.50
Mining Corpn.	1.99	1.95	1.99
McKenzie Red Lake	1.43	1.43	1.43
McWatters			.21
Meta Incog.			50.50b
McLeod Cockshutt	3.39	3.29	3.30
Moneta			.70
Nelson			.62
Newlaring			2.35b
Noranda			51.00
Normetal	.77	.76	.77
O'Brien	1.64	1.63	1.63
Omega	.30	.29	.29
Pamour			1.80b
Paymaster			.38
Pend Oreille			1.40b
Perron Gold	1.06	1.04	1.05
Pickle Crow			2.18
Pioneer			2.36
Powell Rouyn			1.65
Premier			.95
Preston East Dome	3.70	2.63	3.65
Queenston	1.14	1.13	1.13
San Antonio			3.80
Sherritt-Gordon	.72	.71	.71
Sheep Creek			1.80b
Sigma			9.25
Siscoe	.47½	.47	.47½
Sladen Malartic	.74	.69¾	.73
Steep Rock	2.15	2.13	2.13
Sudbury Basin			2.90b
Sullivan	1.77	1.75	1.76
Sylvanite			2.27b
Teck-Hughes	3.63	3.60	3.55
Toburn			1.09b
Upper Canada	2.18	2.15	2.18
Ventures			6.45b
Waite Amulet			4.60
Wright-Hargreaves			3.15

INDUSTRIAL SECTION
(Hagar Investments, Ltd.)

	Bid	Asked
Associated Breweries	21⅞	23½
Bathurst "A"	15	15¼
Bell Telephone		154
Brazilian	24	24¾
B.A. Oil	21¼	23
B.C. Power "A"	23½	
Can. Car & Fdry.	8½	9¾
Can. Car & Fdry., Pfd., Old	28	
Can. Car & Fdry., Pfd., New	26¼	27
Can. Steamships	12	12¼
Can. Steamships, Pfd.	34¾	35
Can. Canners "A"	23½	24
Can. Canners "B"	13½	13½
Can. Celanese	38½	39
C.P.R.	11¾	12
Consolidated Paper	6⅞	6½
Consolidated Smelters	40	40⅞
Distillers-Seagrams	34¼	35
Dominion Bridge	35¼	35½
Dominion Steel & Coal "B"	7⅞	7⅞
Ford of Canada "A"	23⅞	24
Gatineau	8⅞	
Gatineau, Pfd.	86	
Goodyear	83	90
Hiram Walker	58	55¼
Hiram Walker, Pfd.	21¼	21½
Imperial Oil	13⅞	14
Intl. Nickel	29⅞	30
Intl. Petroleum	21⅞	21⅞
Loblaw "A"	23	23⅞
Loblaw "B"	22	23
McColl-Frontenac	7½	8
McColl-Frontenac, Pfd.	104	105½
Massey-Harris	8½	8⅞
Massey-Harris, Pfd.	20⅞	20½
Montreal Power	21½	21⅞
National Breweries	34	34½
National Steel Car, New	15½	15¼
Ogilvie	25	35½
Shawinigan	14¾	
Simpson's, Pfd.	108	109½
Steel of Canada	64	65
Steel of Canada, Pfd.	69½	
United Steel	3⅞	4
George Westons, Com.	14¾	
George Westons, Pfd.	106	107

Egg Market

These prices are obtained daily from the office of the Dominion Government Poultry Products Inspection Service, Victoria, G 2492.

To producer:
Grade "A" large ..... .30
Grade "A" medium ..... .28
Grade "A" pullets ..... .23
To wholesalers:
Grade "A" large ..... .34
Grade "A" medium ..... .32
Grade "A" pullets ..... .27

London Stocks

LONDON, Feb. 16 (AP).—British stock closings, in sterling:

Austin "A," 26s 3d; Babcock & Wilcox, 50s; Boots, 43s 6d; Central Mining, £16 1-2; Consolidated Gold, 56s 3d; Courtaulds, 54s 9d; Crown, £7 3-4; De Beers, £17 7-8; East Geduld, £8 3-4; Hudson's Bay Co., 63s; London, Midland, £31 1-8; Metal Box, 90s; Mexican Eagle, 10s 9d; Mining Trust, 3s 9d; Rand, £7 1-2; Springs, 16s 9d.

Bonds: British 2 1-2 per cent Consols, £79 1-2; British 3 1-2 per cent War Loan, £103 7-8; British Funding 4's, 1960-90, £113 13-16.

Foreign Bonds

	Bid	Asked
Argentina 4½%, 1971	92.50	93.50
Australia 4½%, 1956	87.50	89.25
Brazil 8%%, 1957	50.00	51.50
Buenos Aires 3%, 1984	53.25	55.50
Chile 6%, 1961	17.00	18.75
Colombia 6%, 1961	58.50	60.00
Cuba 4½%, 1977	103.75	104.75
Peru 6%, 1961	17.25	18.50
Sydney 5½%, 1955	91.00	93.50
Uruguay 4½%, 1978	68.50	69.50

Above prices in New York.

Vancouver Stocks

VANCOUVER, Feb. 16 (CP).—Total sales on Vancouver Exchange today amounted to 23,594 shares, with both mines and oils making a few gains.

Hedley Mascot climbed 3 to 46 and Privateer jumped a fraction to 36. Premier Border slipped in the afternoon session and closed the same as Tuesday at 5 -2.

C. & E. Corp. was up 3 at 2.10, and Pacific Petroleum remained unchanged at 52. United was up a fraction at 6 1-4.

(Mars, Base & Co., Ltd.)

OILS	Bid	Asked
Anconda	.04½	.05
Anglo-Can.	.60	.63
A.P. Con.	.12	.14
British Dom.	.90	
C. & E. Corpn.	2.10	2.15
Calmont	.23½	.26
Commoil	.30	
Commonwealth	.30½	.33
Dalhousie	.32	.40
Davies Pete.	.15	.19
Easterest	.08	.11
Foothills	1.35	
Highwood Sarcee	.12	
Home Oil	3.50	3.60
Madison	.01½	.03
Mercury	.06½	.07
McDougal Secur.	.07	.08
Mill City	.06½	
Model	.20	.23
National Pete.	.08	.10
Okalta	.64	.67
Peralta	.03½	.04½
Pacific Pete.	.51	.52
Royal Can.	.04½	.05
Royalite	.20½	
United Oil	.80	
Vanalta	.07½	.08
Vulcan	.20	
MINES		
Bayonne Cons	.04	.04½
Bralorne	11.75	11.85
Cariboo Gold	1.60	1.70
Golconda	.05	.07
Gold Belt	.23½	
Grandview	.12	
Gruff Winkene	.03½	.03½
Hedley Mascot	.45	.46
Island Mt.	1.00	
Kootenay Belle	.35	.38
Pacific Nickel	.06	.07
Pend Oreille	1.40	
Pioneer	2.35	2.45
Premier Border	.05½	.05½
Premier	.55	1.00
Privateer	.35½	.37½
Qualsino Copper	.02½	.03
Reeves McDonald	.26	.30
Reno	.05	.05½
Sheep Creek	1.01	1.03
Silback Premier	.80	.90
Surf Inlet	.10½	.12
Tulsa Bridge	.04½	
Whitewater	.04	.04½
Ymir Yank	.02½	
MISCELLANEOUS		
Capital Estates	3.00	3.50
Coast Breweries	1.62	
United Distillers	3.50	3.60

Montreal Stocks

MONTREAL, Feb. 16 (CP).—C.P.R. moved up fractionally on the Stock Exchange today to 12, the high it registered yesterday as a reaction to the company's announcement of a dividend on the ordinary stock.

Higher in papers were Price Brothers, St. Lawrence Corporation common, Consolidated Paper, Bathurst and Donnacona.

In utilities, Brazilian and Bell Telephone improved, and Power Corporation common and first preferred were easier. B.C. Power "A" retrieved a slip.

(James Richardson & Sons)

	Bid	Asked
Can. Invest. Fund	4.00	
Can. Bank of Commerce	134	
Dominion Bank	136	139
Imperial Bank	164½	166½
Bank of Montreal	150	150½
Bank of Nova Scotia	240	
Royal Bank	138½	141
Bank of Toronto	233	
Abitibi com.	2⅞	3⅞
Abitibi pfd.	33	33½
Agnew Surpass	14¼	15½
Aluminum com.		91½
Aluminum pfd.		79 78
Asbestos Corp.	21⅞	22
Assoc. Brew.	21⅞	22½
Bathurst Paper	15	15¼
Belding Corticelli	92	
Bell Telephone		154
Brazilian Tract.	24	24⅞
Br. Amer. Oil	21⅞	22
B.C. Packers	22	24
B.C. Power "A"	52½	
Building Prod.	16⅞	16⅞
Bulolo Gold	15⅞	
Can. Cement	6⅞	7
Can. & Dom. Sugar	19⅞	20
Can. Malting	44	45
Can. Nor. Pow.	8½	8½
Can. S.S. com.	12	12½
Can. S.S. pfd.	34⅞	35
Can. Brew. com.	5⅞	5⅞
Can. Brew. pfd.	42½	44
Can. Bronze	33½	
Canners	9	10
Can. Car & Fdry. com.	9½	9½
Can. Car & Fdry. pfd.	28	
Can. Celanese com.	38½	39
Can. Converters		48
Can. Gen. Elec.	203	
Can. Indus. Alcohol	5½	5½
Can. Locomotive	35	36
C.P.R.	11⅞	12
Can. Vickers	8½	8½
Cockshutt Plow	12½	12½
Cons. Bakeries	15½	15½
Cons. Paper	6⅞	6½
Crown Cork	29½	30
Dist. Seagrams	34⅞	35
Dom. Bridge	23½	
Dom. Engineering	26	27½
Dom. Steel & Coal	7⅞	7⅞
Dom. Stores	10½	
Dom. Tar & Chem.	8½	8⅞
Dom. Textile	73	74
Dryden Paper	7⅞	8
Fairchild Aircraft	3¼	3½
Fairs Aircraft	3⅞	4
Ford of Canada	23⅞	24
Fraser Company	22	22½
Gatineau Power	8⅞	
Gen. Steel Wares	10½	12½
Goodyear Tire	85	90
Gypsum, Lime	6⅞	7
Hamilton Bridge	3½	5½
Howard Smith	13½	
Imperial Oil	14⅞	14⅞
Imperial Tobacco	11⅞	11½
Inter. Bronze Powder		14
Inter. Nickel	29⅞	30
Inter. Petroleum	21⅞	21⅞
Inter. Utils. "A"	23	
Lake of the Woods	25	26
Laura Secord	13½	
Loblaw "A"	23	23⅞
Massey Harris com.	8⅞	8⅞
Massey Harris pfd.	20½	20½
McColl Front. com.	7⅞	8
McColl Front. pfd.	104	105½
Mitchell, Robt.	18½	19
Montreal Power	21½	21⅞
National Steel Car	15⅞	15½
Ogilvie Flour Mills	35	35½
Page Hersey	95	
Penmans, Ltd.	51	52
Power Corp.	7⅞	7⅞
Price Bros.	23	25½
Quebec Power		13½
Shawinigan	15⅞	
Shawinigan Water & Power	14⅞	14⅞
South Can. Power	10½	
St. Law. Corp. pfd.	13⅞	14⅞
Steel of Canada com.	64⅞	65
Steel of Canada, pfd.	69½	
United Steel	3⅞	4
Walker Gooderham	58	59½
Walker Gooderham pfd.	31⅞	31½
West. Grocers	70½	90
West. Can. Flour com.	4½	5
West. Can. Flour pfd.	77½	80
Weston, Geo.	15⅞	16
Winnipeg Elec. com.	6⅞	7
Winnipeg Elec. pfd.	65⅞	68½

WESTERN GROCERS PROFIT

WINNIPEG, Feb. 16 (CP). — Net profit for the year ending last December 31, of $269,233, was reported today to shareholders of Western Grocers in the annual report. Earned surplus at the end of the year was $1,450,586 compared with $1,251,969 in 1942.

NEW YORK, Feb. 16 (AP). — The American Woolen Company today reported consolidated net income, excluding operations of its subsidiary Textile Realty Company, for the year ended December 31, of $5,475,421—equal to $15.84 a preferred share, compared with $4,823,831 or $13.78 a preferred share in 1942.

A. E. AMES & CO.
LIMITED
INVESTMENT SECURITIES
NEW YORK MONTREAL VANCOUVER TORONTO WINNIPEG LONDON, ENGLAND
Union Building, 1706 Government Street, Victoria Telephones E 4171-2-3

RECORD OF INVESTMENTS
We shall be pleased to send to you upon request a Record of Investments Booklet. Write for your copy.
ISLAND INVESTMENT CO., LTD. VICTORIA, B.C.

INQUIRIES INVITED for
DOMINION, PROVINCIAL AND CORPORATION BONDS
GILLESPIE, HART & CO., LTD.
Established Over a Quarter of a Century
611 FORT ST. STOCKS — INSURANCE — BONDS PHONE G 1181

WE OFFER:
A COMPLETE STOCK BROKERAGE SERVICE
● BOARD ROOM ●
● DIRECT WIRE FACILITIES TO VANCOUVER, CALGARY, TORONTO, MONTREAL AND NEW YORK STOCK EXCHANGES
● MARKET AND STATISTICAL INFORMATION ON REQUEST
HAGAR INVESTMENTS, LTD.
Bond Dealers and Stock Brokers
Ground Floor, Central Bldg. (Corner View and Broad Sts.) Phones: G 4121-2-3

Stocks and Bonds

	Bid	Asked
Aluminum, Pfd.	97½	98½
Beatty Bros. "A"	25	29½
Bell Telephone	153½	154
B.A. Oil	21⅞	22
B.C. Power "A"	22½	
Bralorne	11¾	12
Brazilian Traction	24	24½
Burlington Steel		18
Canadian Celanese	38½	39
C.P.R.	11⅞	12
Can. Steamship, Pfd.	34⅞	35¼
Con. Mining & Smelting	40	40½
Fanny Farmer	29½	30
Ford of Canada "A"	23⅞	24¼
Gatineau Power 5% Pfd.	86	87
Imperial Oil	13⅞	14
Imperial Tobacco	11⅞	11⅞
Intl. Metal Indust. 6% Pfd.	102⅞	104½
Intl. Metal Indust. "A"	18½	18⅞
Intl. Nickel	29⅞	30
Intl. Petroleum	21⅞	21⅞
Loblaw Groc. "A"	23	23½
Montreal L.H. & P.	21⅞	21⅞
Noranda	51	51½
Page Hersey Tubes	95	98
Shawinigan W. & P.	13	13½
Steel of Canada	64	
Hiram Walker G. & W.	59⅞	59½
Bank of Montreal	150	151
Royal Bank	138½	141
Can. Bank of Commerce	134	135

Grain Markets

WINNIPEG GRAIN
(H. A. Humber, Ltd.)

	Open	High	Low	Close
Rye—				
May	128	127½	125½	127⅛
July	124⅞	125⅞	123⅞	125⅛
Oct.	122⅞	124	122	123⅛
Cash Grain				
Oats—				
No. 3 C.W.				81⅛
Track				81⅛
Barley—				
No. 3 C. W.				64⅛
Track				64⅛
Rye—				
No. 2 C.W.				124⅛
Track				125⅛

CHICAGO GRAIN
(H. A. Humber, Ltd.)

	Open	High	Low	Close
Wheat—				
May	169¼	169⅛	168⅞	169⅛
July	168⅞	168⅞	166	166⅞
Sept.	165	165½	164⅞	165⅛
Oats—				
May	78⅞	79⅛	78⅛	78⅞
July	74⅛	75⅛	74⅛	75⅛
Sept.	72⅞	73⅛	72⅞	72⅞
Rye—				
May	126½	127⅞	125⅞	127⅞
July	125⅞	126½	125	126⅞
Sept.	124⅞	125½	124⅞	125⅞

Provincial Bonds

	Bid	Asked
Alberta 4%, 1954	87.25	90.25
Alberta 5%, 1955	88.00	91.00
British Columbia 4%, 1967	115.00	118.00
British Columbia 4½%, 1953	118.50	121.50
British Columbia 5%, 1953	113.50	116.50
Manitoba 4½%, 1958	113.50	116.50
Manitoba 5½%, 1938	116.00	118.50
New Brunswick 4½%, 1961	118.50	121.50
Nova Scotia 4½

OXO

Recipes

VEGETABLE CASSEROLE
(SERVES 6)
4 OXO Cubes—or 4 tsps. Fluid OXO
2 cups boiling water
1 cup diced potatoes
1 cup diced celery
1 cup green peas
1 cup lima beans or carrots
1 medium onion, chopped
¾ cup rice
1 cup canned tomatoes
1 tsp. salt—⅛ tsp. pepper

Dissolve the OXO Cubes in (or add Fluid OXO to) the boiling water, and combine with raw vegetables and other ingredients. Turn into baking dish, cover and bake in moderate oven for 2 hrs. or until all vegetables are tender.

DELICIOUS—NOURISHING
EASY TO MAKE

Marine and Transportation

Cool Seamanship and Courage Demonstrated by Ship's Crew

OTTAWA, Feb. 16 (CP).—This is a story of cool seamanship and courage displayed when the Canadian corvette Hepatica fought 20-foot seas and snow squalls to lie alongside a blazing tanker, rescue 23 men and help salvage part of a 7,600-ton cargo of fuel oil and a deckload of 12 planes.

An unidentified tanker crewman was lost, 600 tons of oil burned, and one plane was damaged. Announcement of the Atlantic rescue was made today by Navy Minister Macdonald.

Lieut. J. A. Ferguson, of Canso, N.S., is captain of the Hepatica. She was proceeding through snow squalls and rough weather in convoy when a bright flash was seen.

She found a tanker with her bridge and superstructure ablaze. Another tanker with defective steering-gear had sideswiped her and deflected her into the path of a Liberty ship. She thus suffered blows on both port and starboard, the second collision killing her wireless operator and igniting some high-test gasoline carried by the ship's motorboat. Fire flared up. Twenty-three of the crew, most of them Chinese, were taken aboard the Hepatica and another 12 aboard another ship.

The tanker's captain and remaining crew meanwhile fought the blaze and after two hours began to bring it under control, signalling that they had decided against abandoning ship. To test his engines, the captain asked Lieut. Ferguson to return two engineers taken aboard the Canadian corvette.

LAID HIS SHIP ALONGSIDE

Although the fire was still burning, Lieut. Ferguson laid his ship alongside. Seas were running 20 feet high and in one swell, when the tanker was in the trough and the corvette on the crest, the two ships brushed plates.

The first attempt at shooting a line failed. Lieut. Ferguson again closed the tanker and this time a line was passed successfully by hand and a sea-boat pulled in. In charge of the boat was Lieut. Donald J. Wilson, of Halifax, assisted by crew members, including A.B. Gordon Knechtel, of Vancouver, A.B. J. W. Andrew, of Victoria, and Stoker D. J. Elder, of Peace River, Alta.

Less than four hours after the outbreak of the fire the engineers had been returned to the ship and put on enough steam to proceed. Officers of the Hepatica, in addition to Lieut. Ferguson and Lieut. Wilson, include Sub-Lt. D. B. Douglas, Winnipeg.

Exports Increase

OTTAWA, Feb. 16 (CP).—The Dominion Bureau of Statistics said today sharply-increased exports of Canadian merchandise to the United Kingdom, Russia and the French possessions featured Canada's export trade in January, with the total to all countries rising to $242,011,000 against $177,324,000 in the corresponding month of last year.

Although exports to British Empire and foreign countries were both higher than last year, the increase to Empire countries was "especially noteworthy," the bureau said. Shipments to Empire countries were valued at $114,742,000, compared with $63,486,000 and to foreign countries $127,269,000, compared with $113,838,000.

Shipments of domestic produce to the United Kingdom were valued at $94,813,000 against $42,624,000, to Russia $7,845,000 against $647,000 and to the French possessions $5,056,000 compared with $138,000. Exports to the United States fell to $85,325,000 from $91,178,000.

Bound for Lisbon

NEW YORK, Feb. 16 (AP).—The exchange liner Gripsholm pointed its bow across the Atlantic again today, this time toward Lisbon where more than 1,000 Axis war internees will be exchanged for a similar group of Americans, including wounded and sick soldiers held prisoners by the Nazis.

The sleek Swedish motorship, carrying enemy diplomats, German nationals and prisoners of war, sailed out of New York harbor yesterday, assured of a safe passage by all belligerents. It is expected to dock in the Portuguese port about February 24.

In announcing the ship's departure last night, the United States State Department in Washington revealed for the first time that American sick and wounded would be among those being repatriated.

Fishermen Missing

PRINCE RUPERT, Feb. 16 (CP).—Two young fishermen from this district, Louis Earl, 21, and John Thiesen, 18, have not been heard from since they sailed for Prince Rupert from Chiakle Bay, on Stephens Island, on January 7, Provincial Game Warden Edward Martin reported today. Wreckage from a lifeboat belonging to their vessel was found recently, he added.

The two youths had been packing oysters from island fishing stations their loaded boat during a heavy to Prince Rupert. They sailed in gale. No fears were expressed for their safety until the game warden arrived here and reported their sailing. Friends on the island had no way of knowing they had not reached Prince Rupert and Thiesen's family here thought he was still on the island.

Earl has no relatives here, but it is thought he came from Ontario.

Toil is the true knight's pastime.

Painful, Pus Filled Boils the Cause of Much Misery

If you suffer from boils you know how sick and miserable they made you feel.

Boils are an outward indication of impurities in the system, and just when you think you are rid of one another crops up to take its place and prolong your misery. All the lancing and poulticing you can do may not stop more coming.

To help overcome boils you should purify the blood, so why not give that old, reliable blood medicine, Burdock Blood Bitters, a chance to show what it will do in helping you get rid of them? Thousands have used it for the purpose for the past 60 years. Why not you?

The T. Milburn Co., Limited, Toronto, Ont.

Sailor Wanted for Possible Execution

SEATTLE, Feb. 16 (AP).—Two Russian seamen who jumped ship here last April face the possibility of becoming "men without a country," The Post-Intelligencer said today it had learned on high authority.

One of the men, now in a Seattle hospital recovering from injuries received in an automobile accident while working on a farm near Wenatchee, is said to be wanted by Russian authorities for possible execution because he technically "escaped" from the ship while under confinement orders.

The second man now is serving aboard an Allied ship which will not call at any Russian port. The first also will ship out through an Allied Nations' "manning pool" when he has recovered.

The Post-Intelligencer said the Russian consul-general in San Francisco had notified immigration officials here that the deserter was wanted and would be shot; and that he actually is under "protective custody of the United States."

Immigration officials said the cases of the two men are before a board of review in Washington, D.C.

"For the duration, or until they become admissible under immigration quotas of the United States, they will be men without a country," the paper said.

Unique Entertainment

Something unique in the way of entertainment for Prince Robert House patrons will be introduced at the popular seamen's hostelry on Friday evening of this week, according to an announcement made yesterday by Manager H. C. Stafford. The "show" will take place in the newly-decorated auditorium.

Scheduled to be broadcast over CJVI, "What's On My Mind" is something definitely new. The programme will commence at 9 o'clock and all wearing uniforms will be welcome, including the serviceman's best girl.

Mr. Stafford also announced that the 90 male members of the Senior Service show, "Meet The Navy," which will play at the Victoria Theatre during the week of March 5, will make their home at Prince Robert House while in Victoria.

A. T. & T. DIVIDEND

NEW YORK, Feb. 16 (AP).—Directors of the American Telephone & Telegraph Co. today declared the usual quarterly dividend of $2.25 a share on the capital stock, payable April 15 to stock of record March 15.

Voted to Withdraw

VANCOUVER, Feb. 16 (CP).—Members of Vancouver Waterfront Workers' Association have voted to withdraw from the British Columbia Council of Longshoremen, "if the latter body does not accede to the general desire of the Vancouver longshoremen," to affiliate with the International Longshoremen and Warehouse Workers' Union (C.I.O.), it was reported today.

A recent referendum of the Vancouver Waterfront Workers resulted in a majority for the C.I.O. affiliation but this was voted down two weeks ago by a meeting of the council in Victoria.

Seamen Lost When Ship Struck Ledge

PORTSMOUTH, N.H., Feb. 16 (AP).—Twenty-four members of the crew of 45 of a 7,244-ton British freighter were lost when the ship struck Boon Island ledge, about 12 miles off York, Me., in the driving blizzard Friday and split in two, the United States First Naval District Public Relations Office disclosed today, with approval of the British Admiralty.

The motor vessel pounded all night by terrific seas, broke up Saturday morning with the forward half remaining fast on the ledge and the aft half floating crazily away to sink later, Chief Engineer Svend Haagensen related in an interview.

Rescue ships stood by but could not get close enough to take off the men. They rendered daring service, however, in picking up survivors.

Haagensen related that he was one of 19 men in the forward section who plunged into the boisterous ocean as the ship split. He said 50-foot swells were running during the night.

"We jumped," he related, "just as the ship broke in two, between the saloon and the third hatch. I was in the water about 20 minutes before a liferaft floated by with the second mate on it. I climbed on and later three others joined us."

Winnipeg Grain

WINNIPEG, Feb. 16 (CP).—United Kingdom buyers were reported to have taken 250,000 bushels of No. 1 Northern wheat in a moderately active session today on the Winnipeg Grain Exchange. Other wheat dealings were confined to small lots acquired by milling interests.

In the coarse grains pit rye futures prices recovered sharply from an early setback to score net advances ranging from 1-2 to 3-8 cent higher.

Late session strength developed when commission house buying ran into light offerings. Elevator hedging was in evidence, but dealings were mainly local.

May rye closed at 1.27 1-8, July 125 3-8 and October 1.23 3-8.

MAIL AND SHIPS

COASTING CRAFT

VICTORIA-VANCOUVER — Ss. Princess Charlotte or Ss. Princess Alice will leave Victoria daily at 1:30 p.m. for Vancouver; Ss. Princess Charlotte or Ss. Princess Alice Will arrive at Victoria daily at 3:45 p.m. from Vancouver; Ss. Princess Elizabeth or Ss. Princess Joan will leave Victoria daily at midnight for Vancouver; Ss. Princess Elizabeth or Ss. Princess Joan will arrive Victoria daily at 7 a.m. from Vancouver. Sundays only a special sailing will arrive at Victoria from Vancouver at 9:45 p.m.

VICTORIA-SEATTLE—Ss. Princess Charlotte or Ss. Princess Alice will leave Victoria daily for Seattle at 4:30 p.m.; Ss. Princess Charlotte or Ss. Princess Alice will arrive at Victoria daily from Seattle at 12:35 p.m.; Ss. Iroquois will leave Victoria daily for Seattle at 9:45 a.m.; Ss. Iroquois will arrive at Victoria daily from Seattle at 8:45 a.m.

VICTORIA-PORT ANGELES — Ss. Iroquois will leave Victoria for Port Angeles daily at 9:45 a.m.; Ss. Iroquois will arrive at Victoria daily from Port Angeles at 8:45 a.m.

SWARTZ BAY-SALT SPRING ISLAND—Ms. Cy Peck will leave Swartz Bay for Fulford Harbor daily except Wednesday at 9:30 a.m. and 5 p.m.; Ms. Cy Peck will leave Fulford Harbor for Swartz Bay daily except Wednesday at 8:15 a.m. and 4 p.m.

BRENTWOOD-MILL BAY—Ms. Cascade will leave Brentwood for Mill Bay at 9 a.m., 10 a.m., 11 a.m., 3 p.m., 3 p.m., 4 p.m. Ms. Cascade will leave Mill Bay for Brentwood at 9:30 a.m., 10:30 a.m., 11:30 a.m., 3:30 p.m., 3:30 p.m., 4:30 p.m.

NANAIMO-VANCOUVER — Ss. Princess Elaine will leave Nanaimo daily, except Saturdays and Sundays, at 7:30 a.m., 2:45 p.m. Saturdays only at 7:30 a.m., 2:45 a.m. and 9:15 p.m. Sundays only at 5:45 p.m.

VICTORIA-GULF ISLANDS-VANCOUVER—Ss. Princess Mary will leave Victoria at 10:30 a.m., Tuesday, for Vancouver via Gulf Islands; Ss. Princess Mary will arrive at Victoria via Gulf Islands at 8:30 p.m., Mondays.

NANAIMO - GABRIOLA — Ms. Arrevida will leave Canadian Pacific Wharf, Nanaimo, daily (except Wednesday), at 3:30 p.m. for Gabriola.

Dominion Bonds

			Bid	Asked
Dom. of Can.	4½%	1944	102.00	103.00
"	4%	1946	105.25	106.25
"	3½%	1949	101.25	102.25
"	4%	1952-54	106.25	107.25
"	4½%	1958	109.00	110.00
"	4%	1959	109.75	110.75
" — "	3%	1955	100.75	101.75
"	3½%	1966	102.25	103.25
"	3%	Perp.	94.50	95.75
"	3½%	1949	102.50	103.50
"	3½%	1951	103.75	104.75
"	3%	1958	99.75	100.75
1st War Loan	3½%	1952	104.50	105.50
2nd War Loan	3%	1952	102.00	103.00
1st Vctry. Loan	3%	1951	103.00	104.00
2nd Vctry. Loan	3%	1954	102.00	103.00
3rd Vctry. Loan	3%	1956	100.50	101.50
4th Vctry. Loan	3%	1957	99.75	100.75
5th Vctry. Loan	3%	1959	99.50	100.50
DOMINION GUARANTEES				
Can. Nat. Rly.	4½%	1951	121.25	124.75
"	4½%	1957	126.50	130.00
"	4½%	1955	129.25	130.75
" July	5%	1968	116.00	117.50
" Oct.	5%	1969	128.25	129.75
"	5%	1954	117.50	119.00
"	3%	1953	101.25	102.75
"	3%	1944	100.50	101.50
"	3%	1950	101.50	102.75
"	3%	1959	99.25	100.25
Grand Trunk	3%	1962	109.75	111.25
"	4%	1962	121.75	123.25

Chicago Grain

CHICAGO, Feb. 16 (AP).—Grains rallied from early lows late in the session today when previous short sellers in rye took to the buying side. Rye, which had been off about a cent at one time, came back to around yesterday's finish. An upturn in rye at Winnipeg had a favorable influence on the local market.

Wheat and oats, down fractionally earlier, also advanced to around the previous close. The Canadian Board of Grain Commissioners reported that shipments of wheat, oats and barley to the United States have reached nearly 147,000,000 bushels so far this season.

At the close wheat was 1-8 lower to 3-8 higher, May $1.69 3-8; oats were 1-4 to 1-2 higher, May 79 1-4; rye was ahead 3-8 to 7-8, May $1.27 3-8 to $1.27 1-2, and barley was 1 to 1 3-8 higher, May $1.22 1-8. The market had declined at the start on an announcement that the War Food Administration had purchased no flour on offers received February 8.

Foreign Exchange

NEW YORK, Feb. 16 (CP).—Late foreign exchange rates:

Canadian dollar in New York open market 10 5-16 per cent discount or 89.62 3-4 U.S. cents, unchanged.

Europe: Great Britain official buying $4.02, selling $4.04.

Latin America: Argentina free 25.21, unchanged; Brazil free 5.30; Mexico 20.65.

This is a world where nothing is had for nothing

QUICKIES

"On second thought—perhaps we'd be better satisfied if we got one with a Colonist Want Ad!"

3-Year-Old Suit . . . kept newer, longer by expert Pantorium Cleaning.
Pantorium DYE WORKS
E 7183 949 FORT

MILL BAY FERRY
DAILY

Lv. BRENTWOOD	Lv. MILL BAY
8:00 a.m.	8:30 a.m.
10:00 a.m.	10:30 a.m.
11:00 a.m.	11:30 a.m.
2:00 p.m.	3:20 p.m.
3:00 p.m.	2:50 p.m.
4:00 p.m.	4:30 p.m.

EXTRA ON SUNDAY ONLY
Lv. BRENTWOOD 3:00 p.m. — Lv. MILL BAY 3:30 p.m.

Salt Spring Island Ferry
SAILINGS
EFFECTIVE SEPTEMBER 21
DAILY EXCEPT WEDNESDAY
Lv. Fulford Harbor 8:15 A.M. 4:00 P.M. — Lv. Swartz Bay 9:30 A.M. 5:00 P.M.
For Information - Phone E 1177

Flying Force Grows

OTTAWA, Feb. 16 (CP).—The R.C.A.F. now has 41 fully-constituted squadrons in operations overseas and three others overseas ready to go to operations stations, Air Minister Power announced today at a press conference.

Maj. Power made the statement during discussion of the work of British Commonwealth Air Training Plan schools in Canada in turning out air crew for the Allied Nations.

—to bake bread just right use Fleischmann's FRESH Yeast

Bread plays a big part in today's meal planning. It is your family's most dependable low-cost energy food—supplying Vitamin B. And, it is extra useful now as a *stretcher* for other foods. If you bake at home, Fleischmann's fresh Yeast will give you *good* bread every time—light, sweet, just right tasting loaves! Ask your grocer today for Fleischmann's *fresh* Yeast with the familiar yellow label—Canada's favorite for over 70 years!

MADE IN CANADA

SUPPLEMENT YOUR DIET by eating 2 cakes of FLEISCHMANN'S fresh Yeast every day. This fresh Yeast is an excellent natural source of the important B Complex Vitamins.

Every job is a war job these days. Don't let colds slow you down. Fight them with this well-known, quick-action, two-minute relief. Keep a bottle handy always. At all drug stores. Get yours today.

Pasmore's BRONCHIAL MIXTURE
CHECKS CHEST COLDS

SUPERMAN — *Surprise—Surprise!* — By Jerry Siegel and Joe Shuster

MARY WORTH'S FAMILY — By Dale Allen

POPEYE

POP — *Two of a Kind* — By J. Millar Watt

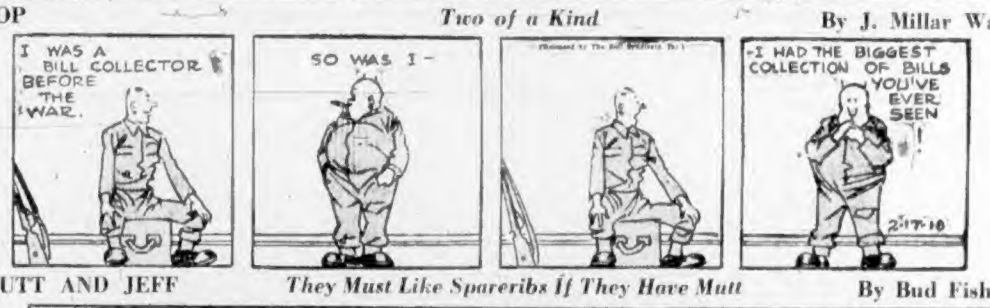

MUTT AND JEFF — *They Must Like Spareribs If They Have Mutt* — By Bud Fisher

FLYIN' JENNY — *Pursuit!* — By Keaton and Chaffin

THE NEBBS — *Help Wanted* — By Hess

BLONDIE — *The Last Roundup* — By Chic Young

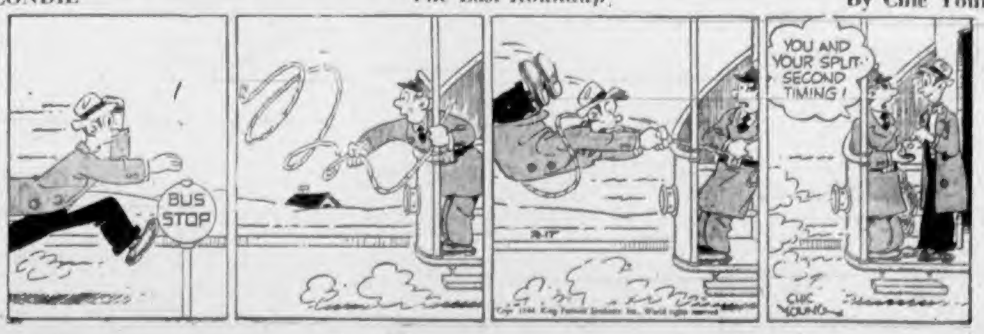

The Bay

Phone E-7111

Store Hours
9 A.M. to 5 P.M.
Wednesday, 9 A.M. to 12 Noon

Self Serve Foods

YOUR COMPLETE FOOD ORDER DELIVERED FOR ONLY 5c

Clark's Vegetable SOUP

Rich, delicious and saves meat coupons. One tin serves four persons. 10-oz. tins.

2 for 15c

Kellogg's Special

2 Pkts. All-Wheat, 1 of Bran Flakes 21c
Toilet Soap, Lifebuoy, Lux, Palmolive ..... 2 cakes 11c
O-Cedar Wax, 1-lb. tin 35c
Sunlight Soap, per cake 5c
Snowhite Tissue, per roll 5c
Wax Paper, Marvo, 100-foot roll 17c
Cocoa, Neilson's—
½-lb. tin 19c
1-lb. tin 29c

Boullion Cubes, Steero, 2 pkts. for 23c
Savoy Gravy Browning, pkt. 9c
Custard, Savoy, 4-oz. pkts., 2 for 15c
Pancake Flour, Rose Bud—
20-oz. pkt. 15c
36-oz. sack 25c
Dried Bananas—
½-lb. pkt. 17c
1-lb. pkt. 33c
Postum, Instant, 4-oz. tin 25c
8-oz. tin 43c
Ritz Biscuits, Christie's, 2 pkts. 25c
Soda Crackers, I.B.C. Select, 2 pkts. 35c

California Navel ORANGES

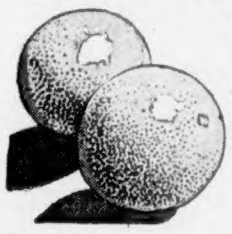

Size 344's, dozen 15c
Case 3.95
Size 288's, dozen 22c
Size 252's, dozen 25c
Large mesh bag, size 344's, for 45c

Sunkist Lemons, size 300's, per dozen 38c

Texas Grapefruit

Size 126's ..... 5 for 23c
Size 96's ..... 4 for 23c

QUALITY FOODS

Phone E-7111 Service Section Phone E-7111

Garden Fresh Frosted PEAS

Serve often for their high vitamin value. Ready to use, no waste, delicious tasting.

12-oz. packet 20c
2½-lb. packet 55c

Orange Marmalade, Holsum, 2-lb. tin (2 coupons) 30c
Raspberry Jam, Malahat, 2-lb. tin (2 coupons) 33c
Pumpkin, Aylmer, fancy, 28-oz. tin 16c
Vegetable Soup, Campbell's, 2 tins 23c
Sauerkraut, Libby's, 28-oz. tin for 16c
Cocoa, Cowan's, 1-lb. tin 25c
H.P. Sauce, bottle 33c
Beefsteak Sauce, Heinz, bottle 27c
Gelatine, Knox's, packet 23c
Castile Soap, No. 1 long bar for 25c

AUNT JEMIMA
Pancake Flour:

20-oz. pkt. 20c
3½-lb. bag 43c

BUCKWHEAT
20-oz. pkt. 23c
3½-lb. bag 47c

Rogers' Syrup, 2-lb. tin (2 coupons) 23c
Crown and Beehive Syrup, 5-lb. tin (5 coupons) 53c

Fertilizers, Sprays, Garden Seeds, Grass Seeds, and Cipps Plant Pills.
Plan your garden now!

Tang Salad Dressing, Nalley's, 16-oz. bottle 33c
White Swan Toilet Tissue, 3 large rolls 23c

COUPONS VALID: Sugar, 25, 26; Butter, 50, 51; Tea and Coffee, E1, E2; Preserves, D12, D13.

SHANO

HOUSEHOLD PAINT CLEANER
Bottle 39c

Special for Today

Boiling Fowl

Plump, grade "A" birds for your week-end dinners. Per lb. 35c

Eggs

Grade "A," large, dozen 37c

Lamb

Frontquarters, whole or half. Economical, tender and tasty. 1¼ lbs. per coupon. Per lb. 25c

Smoked Picnic Pork Shoulders, boneless, per lb. 30c

HOUSEHOLD SUPPLIES

At Budget-Saving Prices

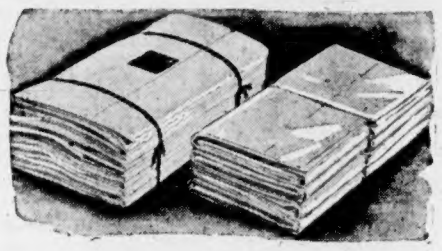

Greenbond Sheets

78 x 96 Inches—Only ..... 3.59 Pair

They're soft, smooth, finely woven of fine bleached cottons and selling at far less than you'd expect to pay for lovely sheets. The 96-inch finished length gives a generous tuck-in. If you need sheets, come and get your supply today!

White Flannelette

Firmly woven to stand the many washings. Soft and fleecy, ideal for babies' nightgowns and diapers. Width 36 inches. But be early, for our supply is limited and there is only 10 yards to a customer. Per yard 22c

Cheesecloth

5-Yard Package 29c

Handy packages of soft cheesecloth you'll find many uses for around the house. Doesn't scratch fine surfaces, excellent for polishing and dusting. Buy your Spring cleaning supply now!

Cotton Batts

70 x 90 ..... 89c

2-lb. cotton batts for comforter or quilt making. Made from finely carded white cottons in batts that open out to full size.

Pot Holders

15c

Practical, attractive, no need to take chances on burning your hands if you have a supply of these! Novelty patterns woven in terry cloth.

Mattress Pads

39 x 76 Inches 2.89
54 x 76 Inches 3.69

Closely quilted pads that give extra protection to your mattresses. Filled with soft, absorbent cotton that's washable.

FRINGED AUTO RUGS

Soft Textured 4.95

Attractively colored, good wearing and a good size! Excellent as an extra throw for the bed, for use in your car, over your couch and dozens of other ways.

GREY WOOL BLANKETS

60 x 80 inches of cosy-warm blanket. Ideal for use in children's rooms or for extra bedding. Price, per pair, is only 8.95

Staples, Street Floor at THE BAY

Camel—Scarlet or Green

Fine Pure Wool BLANKETS

Size 64 x 84 ..... 14.95 Pair

Pure, soft wool blankets of perfect quality! They're beautiful, durable, warm . . . designed to give the most in sleeping comfort. Three lovely shades to choose from and only $14.95 a pair!

Rich, Soft Chenille BEDSPREADS

Generous Double-Bed Size 13.95

Handsome, thickly tufted chenille spreads that will make your bedroom look so smart! Practical, too, for they can be washed. Centre floral spray on delicate shades of rose, peach, blue, green and mauve.

Lovely Pastel Chenille Spreads

Well-made chenille bedspreads in lovely bedroom shades. Closely woven, easy to launder and at a budget-saving price 9.95

Staples, Street Floor at THE BAY

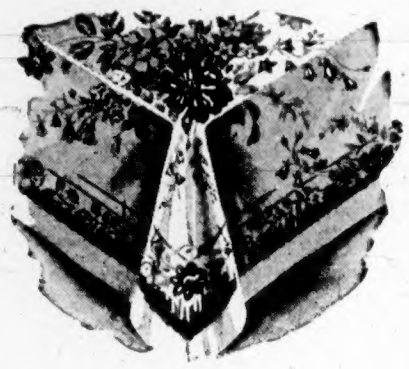

Printed Tablecloths

Gay and Colorful—50 Inches Square 2.95

A colorful table accessory that's pretty, serviceable . . . and, at a money-saving price! Fine cotton twill splashed with bright flowers, that keep their color after dozens of washings. Dainty for luncheons or late-evening snacks.

Damask Napkins

22 x 22 ..... 39c Each

Excellent quality cotton damask napkins in a generous, useful size. They wash and wash and never lose that linen-like appearance. Grand for everyday use or even with your better tablecloths.

Luncheon Sets

50 x 50 Inches Square 5.50

A practical gift for the bride, or for your own use. Natural shade homespun with attractive colored borders and fringed sides. Complete with 6 good-sized napkins.

Printed Oilcloth

45 Inches Wide, Yard 49c
54 Inches Wide, Yard 59c

Save money, save time and save labor with gay, colorful table oilcloth. You'll find many uses for it around your home and you'll like its clean, fresh look.

Dish Cloths

10c

Knitted cotton dish cloths, sturdy and practical to make kitchen work easier. Buy several at this low price!

Wool-Filled Comforters

With Full Satin Panel 5.95

There's value plus in these cosy warm comforters. Plumply filled with wool, yet light in weight. Colorful print forms a perfect edging for the full satin panel. See them today in lovely colors!

WOOL-FILLED COMFORTERS
You'll appreciate the snug warmth these wool comforters give you. Gay printed coverings in pretty colorings 3.50

SALE OF HOSIERY

Washable

CHAMOIS GLOVES

Made in England. Special, Pair 1.39

Here's a glove that is always smart . . . at a price smart women will want to take advantage of! English chamois slip-ons . . . lovely in white or natural. Sizes 6 to 7½.

FABRIC GLOVES
Reg. 1.00 and 1.25. Pair 69c

Gloves, Street Floor at THE BAY

Substandard Quality Featured at Substantial Savings

Semi-Service Hose

Substandards of Popular Lines

Durable hose for busy legs with many places to go! Popular because they're smooth looking and fitting . . . they're reinforced to take care of extra wear. Especially popular when they're re-priced this low! Sizes 8½ to 10½ in lovely shades 69c

Save on Rayon Hose

Substandards of Popular Semi-Service Lines

Neatness 'round the house is important, too, and these inexpensive stockings will certainly help! Full fashioned, semi-service weight in a good range of colors. Sizes 8½ to 10½ collectively 49c

No Phone Orders, C.O.D.'s or Exchanges, Please

Hosiery, Street Floor at THE BAY

DULL CREPE and SHEER CHIFFON

Rayon Hose—Substandards of 1.25 Line for 89c

Yes, they're substandards, that's why they're being sold at this low price, but, you or your friends would never guess it! The tiny imperfections don't detract from their sheer loveliness, nor harm their wearing qualities . . . not to mention the excellent range of shades! Sizes 8½ to 10½.

Full Fashioned HOSE

Substandards of Popular 1.00 and 1.15 Lines

Smart women wear semi-service during the day . . . chiffon for evenings, and this group includes both! Full fashioned for a neater fit . . . shades you'll find desirable. Remember, they last longer, wear better if you dry them at least 48 hours. Sizes 8½ to 10½ 79c

Hudson's Bay Company.

INCORPORATED 2ND MAY 1670.